Full Leased Wire Report of The International News Service

ELYRIA EDITION

THE CHRONICLE-TELEGRAM

VOL. 2. NO. 202. ELYRIA, O., THURSDAY, MARCH 17, 1921. Price 3 Cents

DAVIES COLLAPSES ON STAND

ELYRIA AND ERIN HONOR ST. PATRICK TODAY

Armed Men to Assist Police in Scouring Surrounding Woods

UNKEMPT CREATURE REVEALS HIMSELF TO O. L. FERGUSON OF LORAIN —WANDERER SHOWED SIGNS OF LONG JOURNEY IN FOREST AND CARRIED BIG REVOLVER

LORAIN, March 17.—Lorain police are searching the surrounding territory near Oak Point for a "wild man" whom it is believed is the murderer of the two school teachers, Miss Foote and Louise Wolfe, some weeks ago at Parma, near Cleveland.

It is reported that the police will ask farmers to assist in the capture of the "wild man," and it is very likely that an armed posse, made up of Lorain citizens, will aid the authorities in scouring the territory in an effort to capture the man.

Lorain police headquarters was last evening thrown into a state of excitement when O. L. Ferguson, 3206 W. 105th St., truck driver, ran into the station and notified Chief of Detectives Harry Stapleton that he had talked to a man at the Oak Point Bridge but a few minutes before and that the man answered the description of the murderer of the two teachers.

Chief of Detectives Harry Stapleton and Betrillon Expert George Knapp immediately left the station for Oak Point in Stapleton's automobile.

Police Soon On Scene

The police officers arrived in 20 minutes after they received the tip and a careful search of all the surrounding teritory by the two police officers took place.

The Cleveland truck driver told the officers that he first saw the man coming out of the brush alongside the road. Ferguson said the man wore a suit of clothes that was practically new, but was bespattered with swamp muck, his face was deeply scratched on both sides, had light hair, was about 23 years of age and had about a three-weeks' growth of whiskers.

According to Ferguson, the "wild man" crept out of the brush on his hands and knees and when near the Oak Point Rd. got to his feet, and motioning to the truck driver to halt, walked to a spot near the auto radiator.

In the man's hip pocket could be seen the nickel-plated barrel of a large calibered revolver.

Wild Man Acted Queer

Ferguson told police that the man "only wanted to talk," and admitted that he had not talked to a human in many days.

The "wild man' acted very queer, according to Ferguson. The Cleveland truck driver told police he asked the man many questions and that he avoided most of them.

At first the man said he lived in Lorain, but later proved that he had lied, as he asked the distance to Lorain.

Ferguson told police he got away from the place with his truck as soon as possible, as the man looked desperate and continually fingered the revolver in his pocket.

The truck driver said he was as pleasant to the man as possible, as he wanted to get away from the spot without any trouble, and that he intended notifying Lorain police.

Ferguson told police that the one big reason he did not grapple with the man and effect a capture was that he carried in his pocket a large amount of money which was the property of the truck company for which he is a driver.

Stapleton and Knapp, upon reaching the spot where the man was seen to re-enter the brush, put on boots and waded through the swamp long hours in an effort to find trace of the man. The swamp land, however, had swallowed any footprints that may have been made by the "wild man."

Search Unsuccessful

With revolvers drawn, the police officers searched every brush and wooded spot in a radius of three miles of the spot where the man was last seen.

At a late hour yesterday afternoon the police officers returned to central station after their unsuccessful search.

Stapleton, chief of detectives, told a Chronicle-Telegram reporter this morning:

"In my mind there is a strong probability that the man is the one that committed the Parma murder.

"The man's face was terribly lacerated as though by someone's fingernails.

(Continued on Page 2)

ROAD DISTRICT STOPS PAVINGS FOR TOWNSHIPS

ELYRIA, March 17 —A five-year program for city street paving with sewers to be laid at least a year before paving, is recommended in the report on which the Good Roads committee of the Chamber of Commerce is now working.

President Smith reports that the old Road District of which Elyria and three adjoining townships is a part is hampering road improvements leading to Elyria. He reports that Auditor Welty says the district was bonded for $1,190,144 90 for improvements made in the district between 1908 and 1915 and that a bonded indebtedness of $762,475 remains of which the city of Elyria is called upon to pay 85 per cent.

FORMER RESIDENT DIES IN MICHIGAN

Mrs. Anna C. Baird died last evening after a long illness at the home of her daughter, Mrs. E. G. Lord in Arcadia, Mich. Interment will take place in Arcadia.

Erin's Well Wishers Abandon Gaiety For Work on Fund Drive

WASHINGTON March 17.—The gayety which has marked observance of St. Patrick's Day in other years was missing in Washington today. Leaders of the Irish cause whose headqraters are here discouraged playmaking and hilarity because of conditions in Ireland.

Instead of the usual paraging and gayness Irish sympathizers observed the day by starting a drive to secure $100,000 for Irish reife.

BURGLARS GET CANDY IN WEST SIDE STORE

ELYRIA, March 17—The wholesale candy department of the Roy Moulton store, near the B. & O. crossing on Lake avenue, was burglarized some time during the night. Just how many cartons of candy were taken has not been determined.

The burglars gained entrance through a side window and departed through the rear door. The main part of the store was not entered.

THREE ELYRIANS TO ATTEND CONVENTION

ELYRIA, March 17—C. E. Lozier, national councillor to the United States Chamber of Commerce, will represent the Elyria Chamber of Commerce at the national convention to be held at Atlantic City, April 27, 28 and 29.

Two other delegates are to be selected, one from the Better Business club and the other from the Manufacturers' association.

Marriage Licenses

Fred R. Jones, 21, electrician, Lorain, and Verna De Back, 16. Married by Father Novack, Lorain.

Fred P. Humphrey, 41, engineer, Cleveland, and Mary LeRoy, 35, Lorain. Married by Rev. Wintevs.

Vasil Naidenoff, 23, laborer, and Anna Matoak, 20, Lorain. Married by a priest.

CRUSHED TO DEATH BY DOOR AND FARM WAGON

DAYTON, O., March 17—Trapped between a door frame and a farm wargon, Miss Dora Glass, farmer's daughter, was crushed to death late yesterday afternoon.

BIG DRIVE FOR MEMBERS TO BE HELD IN JUNE

ELYRIA, March 17—The Elyria Chamber of Commerce will conduct a big three day membership drive in June, Charles Sotherden, chairman or organization affairs, is formulating plans for the drive.

It is reported that Elyria has a population of 23,000 with a membership of 450 as compared with other cities, smaller in size, as follows: Ashtabula, population 22,000, dues $25, membership 910; Niles, population 15,000, dues, $25 membership, 922; Findlay, population 20,000, dues, $25, membership 750.

The showing of the smaller cities will be an incentive to put across a campaign to double the membership of the Elyria Chamber.

COUNTY BOARD FREE HANDED IN DEALING OUT APPROPRIATIONS

ELYRIA, March 17—The county commissioners have distributed over a half million dollars to the credit of various funds to be used for the first six months ending the first Monday in September, 1921 The law provides that the commissioners must keep within the limit of the amount of money they have at their disposal. The budget though large, is not as large as it was for the same period last year. Although the amount of money raised by taxation was considerably more than a year ago, it was caused by special levies voted by the taxpayers at the last election. The amount accredited to the various funds is as follows:

County fund	$114,500
Judicial fund	32,300
Bridges and culverts	34,300
County Home	26,900
Children's Home ...	16,700
Ditches	16,500
Election	8,300
Soldiers' relief	1,820
Road improvements	18,600
Road repairs	11,400
State road aid repairs	90,700
State aid road	90,700
Auto maintenance .	6,700
Blind relief	3,120
Building fund	28,900
Mothers' pensions ..	4,140
Agricultural Society	1,000
Total	$506,580

LAWYER DENIES ANY CONSPIRACY AGAINST LABOR

MINGO COUNTY COURTHOUSE WILLIAMSON, W. Va., March 17 —Conspiracy vs. self defense sums up the arguments to the jury in the trigger trial. Judge Robert D. Bailey, in his instructions to the jury today, made this issue clear. Captain S. B. Avis, for the prosecution, declared the burden was not on the state to prove identity of the amn who fired the first shot in the Matewan gun battle in which Albert Felts and six other detectives as well as three Matewanians including the mayor, C. C. Testerman, were killed. All that the state had to prove, he said, and he added that the state had done so—was that the first shot was fired by someone connected with the alleged conspiracy to "massacre" the thirteen acting detectives.

No Pact Against Labor

That such a conspiracy existed was the aum and substance of Captain Avis' plea, which was eloquent and held the jurors in wrapt attention. In effect, the argument was what was outlined by the International News Service last Saturday.

Avis laid stress on the fact that only one of the seven slain detectives, Albert Felts himself, was shot "anywhere in the front; all the others were shot in the back."

If the first shot was fired by someone in the alleged conspiracy, Avis said, all of the sixteen accused are guilty.

He emphasized the defendants were not being prosecuted "because they were members of a union."

DIES AFTER LONG ILNESS

ELYRIA, March 17—Lorena E. Nesbett, 46, died at Massillon yesterday, and her remains were brought to this city today. She was a daughter of Robert Nesbett of Grafton and had been an invalid since five years of age.

She is survived by her father, two brothers, Bert of Grafton, Byron of Cleveland, and a sister, Mrs Mabel Hicks, of Cleveland.

Funeral services will be held at the Jenkins parlors Saturday afternoon at 1 o'clock. Burial at Nesbett cemetery.

ELYRIA, ERIN AND BOSTON HONORING GOOD ST. PATRICK

ELYRIA, March 17.—There was no auspicous celebration today along with St. Patrick's Day festivities in observing the 104th anniversary of the founding of Elyria.

Aside from the significance which the day has to Elyria and Erin it probably marks the very foundation stones of this republic as it was on this anniversary of St. Patrick that Washington having quietly concentrated his meager forces on Dorchester Heights unmassed his batteries and forced the British to embark on their ships and sail to the dominion port of Halifax.

The centennial celebration for the city was started four years ago and was partially carried out when the world war interfered and festivities were postponed, perhaps indefinitely and forever although some Elyrians are hopeful that the started celebration may some anniversary date be carried out as originally planned.

E. G. DAVISON IS FINED $500

ELYRIA, March 17.—E. G. Davison, West avenue garage proprietor, plead guilty in police court today to the charge of illegally having a still and intoxicating liquors in his possession and was fined $500 by Mayor A. R. Jones.

Davison was arrested last Saturday when police raided his home on Middle avenue and confiscated a large quantity of raisin jack, raisin mash, gin, brandy and a modern still.

At the time there was a clash between police and Attorney D. W. Myers over the legality of a search warrant but the expected contested case suddenly terminated when Davison decided to plead guilty to the charge.

Five Elyrians will be arraigned in police court tomorrow on charges of having violated city liquor ordinances.

GERMANY INVITED TO MAKE PROMPT RETURN

PARIS, March 17.—The reparations commission has notified Germany that she must pay one billion gold marks indemnity within a week. This is part of the twelve billion gold marks which Germany must pay before May 1, under the treaty of Versailles. Germany is invited in the note of the reparations commission to submit proposals for the substitution of merchandise or equivalents.

ELYRIA, March 17—Officer Hamlin and Captain Meyers of the police department are both off duty on account of illness. Officer Brown is also off duty, being called home yesterday afternoon by the sudden serious illness of his wife.

DESPONDENT BECAUSE OF ILL HEALTH WOMAN ENDS LIFE BY HANGING

ELYRIA, March 17—Mrs. Hattie Andress, aged 60 years, wife of Mr A. Andress, 138 1-2 Charles court, committed suicide this forenoon by hanging herself to a gas jet in the bathroom, by means of a heavy scarf knotted around her neck.

The body was discovered by the nurse, at 11:30 o'clock, and Dr. Perry called, but on his arrival she was beyond earthly aid.

Mrs. Andress had been in poor health for some time and arrangements had been made for her removal to a hospital soon for an operation.

She had been despondent and on several occasions had threatened to take her life.

The body after being viewed by Coroner Perry was removed to the undertaking parlors of W. C. Sudro, whence the funeral will be held later.

GERMANS IN ANOTHER PROTEST MASSING OF SOLDIERS IN POLAND

LONDON, March 17.—Germany today protested to the allies against the massing of Polish troops on the German frontier. Their protest was contained in a note which was received from Berlin.

Poland is reported to have concentrated large forces of troops on the border of Upper Silesia, where a plebiscite will be held on Sunday to determine whether this territory will continue under the German flag or annexed by Poland.

McCoy "Dry" Bill To Be Revised By Senate Committee

LIMIT POWERS OF DOCTORS TO PRESCRIBE LIQUORS FOR MEDICINAL PURPOSES — THREE TAXATION MEASURES SUPPORTED BY FRIENDS OF UNIFORM RULE DEFEATED IN HOUSE

COLUMBUS, March 17.—Three taxation measures, supported by friends of the uniform rule of taxation, have been defeated in the house.

By a vote of 59 to 54, the house defeated the Fouts bill which sought to prohibit deduction of liabilities from credits in tax listing. The bill failed to receive a constitutional majority, 63 votes.

The Robinson bill, providing for the imposition of a penalty equal to 50 per cent of the value of property not listed for taxation, was defeated, 54 to 54.

The Cope bill, designed to give taxing officials power to examine banks and building and loan records, was referred to the taxation committee, on motion of the author. This action, it is generally conceded, killed the bill.

Limit Prescription Output.

Quick action is expected on a bill, introduced by Senator McCoy, Mahoning county, prohibiting Ohio physicians from prescribing any intoxicating liquors, excepting pure grain alcohol. The bill follows in the wake of former attorney general Palmer's eleventh hour ruling permitting physicians to prescribe beer as medicine.

Under suspension of the senate rules, the McCoy bill was referred to the senate temperance committee, which is expected to attach an emergency clause to the measure..

Substantially similar to the original Crabbe dry act which was defeated at a state wide referendum, the McCoy bill seeks to prohibit, also, the manufacture of any liquors, excepting pure alcohol, for medicinal purposes. The state prohibition commissioner would issue permits to manufacture.

FIVE CIVILIANS ARE VICTIMS OF CLASH IN ERIN

Lloyd George Credited With New Plan To Bring Peace To War Ridden Ireland

BY DANIEL O'CONNELL,
I. N. S. Staff Correspondent

DUBLIN, March 17.—Five civilians have been killed here within the past 48 hours during attacks on soldiers and the black and tan police. The streets are nightly becoming more dangerous, owing to the increasing number of Sinn Fein assaults against the military.

Larries patrol the streets continuously and soldiers under arms are constantly held in readiness for fighting services.

Of the five persons killed during the past 48 hours, four of them were not concerned in the attacks.

Report No Casualties

There was an attack against a detachment of soldiers early today Afterwards it was announced at military headquarters that there had been no casualties, but persons who were upon the scene said that five were struck by flying bullets. One of the victims was a boy of 14, who is said to be in a critical condition.

The London correspondent of the freemans journal telegraphed that Premier Lloyd George at a dinner tonight will propose the establishment of a constituent assembly by the northern and southern Irish parties for the purpose of allowing them to settle their differences between themselves without coercion from the outside.

The premier will outline the government's new plans for keeping Ireland in the British empire.

It is suggested that the members of the proposed new parliament not be required to take oath to support the British government.

Republican leaders said that plans for big processions in the southern cities had been called off owing to fears of interference by the British military authorities.

LAKE AVENUE HOME ROBBED LAST NIGHT

ELYRIA, March 17.—The Warden home, 158 Lake avenue, was burglarized last night, the robber securing a flash light and watch. Mr. Warden heard the burglar just as he was leaving the home and could get no description of the man.

Vermilion Woman Dies From Burns Is Fifth Victim

VERMILION, March 17.—Mrs. James Larson, 70 dies from burns sustained when the coal oil can exploded while statring a fire at her home.

She is the fifth Vermilionite in recent weeks to be burned in explosions accompanying the starting of fires, four of which were fatal.

An examination made by the state oil inspector disclosed that one of the local stores had been selling kerosene for coal oil, officials believing combustible fluids had been placed in wrong tanks by mistake.

School Bond Election At Vermilion is a Tie

VERMILION, March 17.—The Erie-Co. Board of Election will be called upon to decide the $200,000 new school bond issue which resulted in an 180 to 180 tie vote. Three votes were found which could not be definitely determined and which are expected to determine the outcome of the issue.

AMBASSADOR WORRIES OVER VIVIANI'S VISIT

PARIS, March 17—Jules Jusserand, French ambassador to the United States, has been greatly disturbed by various reports as to the real object of the forthcoming visit of ex-premier Viviani to the United States. The ambassador has sent a cablegram to the French government asking specifically why M. Viviani will visit Washington.

It is unlikely that M. Viviani will discuss the French war debt as he will not be accompanied by financial experts.

COLUMBUS MAN TAKES WHITE HOUSE CLERKSHIP

WASHINGTON, March 17.—Charles E. Hard of Columbus, O., today took oath of office as appointment clerk at the White House.

Case Ends Abruptly As Defendant is Lead Tottering From Room

RECOVERED AND RESUMED STAND TODAY—CHECKS AND DRAFT SHOW HE PURCHASED $500,000 WORTH OF STOCKS ON MARGINS

ELYRIA, March 17—Walter Davies, on trial, charged with misappropriating the funds of City Bank of Lorain, collapsed on the stand while in the midst of his testimony in his own edefsne yesterday afternoon, and court had to be adjourned.

His attorney, Mr. Boyd had led him up to the time of the bank meeting when he made his statement to the directors, and he was giving his version of what was said In answer to a question, he did not reply. In an effort to help him out he was asked one or two other questions, but the words would not come to his lips, and the silence in the court room as the spectators waited became painful. Judge Wood, realizing that something was wrong called a recess and Mr. Davies was escorted to a room, where a physician was called. He reported that the witness had an attack of acute indigestion and could not be safely placed on the stand again, so court was adjourned for the day. During the night Mr. Davies was obliged to call a doctor again and did not come to the court room this morning until shortly before ten o'clock. He was able to take the stand.

Davies Made Big Purchases

The testimony this morning was the most interesting of any during the trial. State's Attorney Walter Meals brought his big guns to bear in the cross examination of the witness. Davies has stated many times that his stock transactions on his personal account were small but this morning when confronted with the evidence that he had purchased nearly $500,000 worth of stocks on margins from various brokers he would neither affirm or deny the transactions. He was confronted with checks and drafts in payments for margins, and stated that he paid for stocks with them on his personal account. The attorney was fortified with Davies' personal account with the City Bank, and no such amounts appeared as having been withdrawn from his account. The witness insisted that he had paid everything with his own money.

When Davies took the stand this morning he was asked a few questions by his attorney He denied he was short $22,000 in June 1919 He then told of the many duties he was required to perform at the bank while he was cashier. He also stated that the first he knew that savings cards had been withdrawn by Treble in July, 1919, was when Cashier Evans had brought three cards to him taken from Treble's desk after the exposure.

Cros Exasmination Opens

Attorney Meals began his cross-examination by calling the witness' attention to withdrawal slips in July, 1916, against the accounts of Mrs. Gaudern, Elnora and Louise Gaudern. The witness again asserted that he had been given the right to withdraw the funds at any time he desired money by the owners of the cards, and that Treble had told him the money had been replaced in the bank and the cards returned to the files. He knew that at some periods the transactions in stocks for customers was large, running as high as $25,000 a day, or $150,000 a month. During all that time Treble did all the stock business. He entered a general denial of any wrong doing as each item was taken up that he had testified to in direct examination. Asked if he remembered a letter directing a stock broker to place a stock order for $60,000 in Nov. 1917, to their joint acount, the witness stated he did not.

He admitted that he traded on his own account with Worthington Bellows & Co., but did not send drafts out of the bank's funds to pay for them that he knew of. Asked regarding drafts aggregating $2,500 sent to them in payment of margins, he said they were paid

(Cintinued on Page 12.)

LIBERAL AWARDS FOR COUNTY SCHOOL FUNDS

ELYRIA, March 17—Auditor Welty has distributed a comfortable fortune to the credit of the various school funds of the county and the money has already been distributed.

Elyria school district receives $189,864.26; Elyria township, $8,902 08; Lorain city, $292,329.16; Amherst, $19,672.82; Grafton, $7601.31; LaGrange, $13,195.51; Oberlin, $40,448 and Wellington. $30,321.32.

He has also distributed to the general funds of Elyria, $128,487,13; Lorain, $268,932.57; Amherst, $9,161.70; South Amherst. $1,314.50; Avon village, $12,076.88; Avon Lake, $6,687.85; Grafton, $3,450.87; LaGrange, $2,288.78; Rochester, $307.75; Oberlin, $28,376.88; Sheffield village, $6,207.54 Wellington, $12,997.80 A total of $480,499.25.

Hospital Notes

Admitted, Mrs. Ed Stolzenburg, 723 Park avenue.

Discharged, Vincent Lindway, Bond street, Thaddeus Traverse, Grafton, Earl Kaiser, 419 W. River street, Mrs. Martha Tool, 1122 East avenue.

CHAMBER APRIL MEET ON APRIL FOOL'S DAY

ELYRIA, March 17—Captain State will give an illustrated lecture of the Great Northwest at the monthly meeting of the Elyria Chamber of Commerce schedule for April 1.

ELYRIA BOY INJURED IN AUTOMOBILE ACCIDENT

ELYRIA, March 17—Mrs. C G. Schnabel of 417 West Tenth street has received word of the serious injury to her son, T. M. Young, of Marion, who is the victim of an automobile accident. She left for his bedside at once.

CASES AGAINST BALL PLAYERS ARE DISMISSED

BY LUTHER A. HUSTON,
I. N. S. Staff Correspondent

CHICAGO, March 17. — Baseball's biggest tempest subsided today when the indictments against seven stars of the White Sox for conspiracy to "throw" the 1919 world series to Cincinnati were formally dismissed.

Eddie Cicotte, Claude Williams, Joe Jackson, Fred McMullen, "Swede" Risberg, "Happy" Felsch and Buck Weaver, were the players who were freed. After an unsuccessful attempt to induce Judge William E. Dever to grant an indefinite postponement of the trial.

STANDARD OIL CO. STATION IS ROBBED

ELYRIA, March 17—Gasoline, oil, gasoline can, two steel tapes. 32 caliber revolver and between $2 and $3 in charge was secured by robbers who burglarized the Standard Oil Co. station in the rear of the Elyria Lumber & Coal Co., off Chestnut street.

140 Unidentified Americans Remain Buried in France

WASHINGTON, March 17. — Of the American dead in France but 140 remain unidentified. There have been 13,616 bodies returned.

Requests that 19,861 bodies be left permanently in France have been received from relatives, and no directions have been given for the permanent burial of 25,842 bodies. Work has been started upon the removal of 22,000 bodies from the cemetery at Romagne.

NEWSPAPERARCHIVE®

MILLER, LORAIN BOY, OFF FOR FIGHT TO-NIGHT

LORAIN, March 17—Alvie Miller, Lorain's local featherweight, left for Marion this morning where he will exchange wallops with the fast Johnny McCoy tonight.

Alvie is in prime condition for his bout tonght and will re-enter the fistic game a large favorite over McCoy. McCoy is a tough boy He has made wonderful strides in fightdom since Alvie last beat him at the Olympia hall here me time ago.

For the past few weeks Miller has been training with Alex Hart, premier pug of the Kilban corral, and has shined the rough spots so that he should show up the best in months at his fight tonight.

THE BIG ARMY OF LITTLE RED CORPUSCLES

Plenty of Red Blood is the Surest Foundation of Bounding Good Health.

GOOD BLOOD CONQUERS DISEASE

Pepto-Mangan Purifies the Blood and Fills it With Red Corpuscles.

Scientists like to compare the red corpuscles in the blood to an army. The red corpuscles are disc-shaped, smooth cells which swim in the blood in large numbers. They take up and carry away impurities from all parts of the body.

When disease germs enter your body (and millions do every day) it is the red corpuscles that attack and destroy them.

If your blood is weak and sluggish and loaded with poisons, the disease germs are able to multiply quickly. That is when you are pale and what you call "run down."

That is when you need to take that great tonic, Pepto-Mangan It contains the ingredients your blood needs to build it up and increase the number of red corpuscles.

Pepto-Mangan is for sale at your druggist's, and in both liquid and tablet form. They have exactly the same ingredients. Take whichever you prefer. But to make sure you get the genuine, ask for "Gude's Pepto-Mangan" and see that the name "Gude's" is on the package.—Advt.

ELYRIA AFTER THIS YEAR'S TOURNAMENT

LORAIN, March 17. — Officials and members of the board of directors of the Inter-City Bowling Association will meet Sunday afternoon at 2 o'clock at the Elks' Club to select a place for the next annual tournament.

The fight is between Marion and Elyria, and according to Manager "Pont" Canalos of the Canalos Bros. alleys here, it looks that Elyria will win out. Votes are now being cast by members of the Canalos alley, which will be counted on Sunday.

Fans from Marion are making every effort in landing the tournament. Representatives of the Marion association have been in Lorain ever since the tournament started, in canvassing and to show Marion should have the next tournament.

The location of Elyria will be the big asset for the tournament. Elyrians are working hard to land the "tourney" for the 100 per cent city.

IF RUPTURED TRY THIS FREE

Apply It to Any Rupture, Old or Recent, Large or Small, and You Are on the Road That Has Convinced Thousands

SENT FREE TO PROVE THIS

Anyone ruptured, man, woman or child, should write at once to W. S. Rice, 891 Main St., Adams, N. Y., for a free trial of his wonderful stimulating application. Just put it on the rupture and the muscles begin to tighten, they begin to bind together so that the opening closes naturally and the need of a support or truss or appliance is then done away with. Don't neglect to send for this free trial. Even if your rupture doesn't bother you what is the use of wearing supports all your life? Why suffer their nuisance? Why run the risk of gangrene and such dangers from a small and innocent little rupture, the kind that has thrown thousands on the operating table? A host of men and women are daily running such risk just because their ruptures do not hurt nor prevent them from getting around. Write at once for this free trial, as it is certainly a wonderful thing and has aided in the cure of ruptures that were as big as a man's two fists. Try and write at once, using the coupon below

Free for Rupture
W. S. Rice, Inc.
891 Main St, Adams, N. Y.
You may send me entirely free a Sample Treatment of your stimulating application for Rupture
Name .....
Address .....
State .....

HART OF LORAIN AND M'HENRY FIGHT TONIGHT

Local Lad Expects to Quickly Put "Happy" in Dreamland in St. Patrick's Day Bout At Canton, Declare Backers of Alex

LORAIN, March 17.—No doubt the Hon St Patrick will arise from his berth and move his chair one place closer to the ring side when Alex Hart lets loose his volley of left and rights at Happy McHenry at Canton tonight

The dream of the fistic fans of Canton has been realized today Perhaps there is no fighter in the United States that is so popular with the Canton fans as Hart, star ace of the Kilbane corral

He will enter the ring tonight a three to one favorite over McHenry. In some bets offer that Hart will Kayo McHenry, which seem no more than to express the hard-hitting westerner to slumberland quicker. If he is successful in this no doubt his name will be changed to the "Idol of Canton."

The first licifer match was made in 1829

CHARGED WITH STEALING PARCEL POST PACKAGES

CINCINNATI, March 17—Carl Sweeney of Dayton, Ky., parcel post truck driver employed at the Cincinnati post office is under arrest charged with theft of parcel post packages. Mrs. Pearl Davidson M... 26, at whose home on E... ...nd street, Sweeney had been leaving stolen packages, was also arrested. Sweeney, who admits his guilt, has a wife and three children.

ARMED MEN TO SEARCH FOR SUPPOSED SLAYER

(Contined From Page One)

Hiding Many Weeks

"His shirt was torn and his shoes and clothes covered with muck from the swamp lands near Oak Point, where I am satisfied the man has been in hiding for at least three weeks

The fellow was about 23 years of age, according to the Cleveland truck driver, who saw him.

"I cannot at this time give out to newspapers just what action we are taking in searching for this man, but will say that before nightfall some interesting news will be available"

The two Parma teachers, it will be remembered, were murdered on a lonely road as they were on their way to their homes from the schoolhouse near Cleveland, where they taught classes of small children.

All northern Ohio was wrought up over the crime and a search for the murderer was instituted that brought into action the entire Cleveland police force and county officers. Police in towns surrounding Cleveland were asked to aid in the search fo rthe murderer.

The Educational department of the Woman's Civic Club desires to thank the undersigned merchants of the city for the generous loans and donations so freely given the department for their Tea Room and Candy Booth at the recent spring festival:

The Lewis Mercantile Co.
C. H. Merthe & Co
John Lersch & Co
Wilkins Hurst Co
Glade B. Thomas
Harry H. Smith Co
Allen & Brown
Hecock Floral Co.
Elyria Flower Shoppe
Oscar Haserodt.
Paradise Soda Grill
Miss Wilder.
C. E. Denn.
Superior Electric Co
Boylan Bros. Co.
Signed
Educational Department of the Woman's Civic Club.

76*

The largest known pearl is one of irregular shape in the South Kensington museum, London.

MARTINS FERRY, March 17.—Fines paid into the city treasury during February total $3,115. The biggest source of revenue was from dry law violators.

BUCYRUS, March 17.—With ten of the thirteen directors of the Oxford County Farm Bureau present the board unanimously adopted a resolution opposing the daylight saving plan for this summer.

FENCE POSTS FOR SALE

JUST RECEIVED A CARLOAD

BARNES BROS.

SHAWVILLE, OHIO

HOW ARE YOUR KIDNEYS?

Famous Kidney Specialist's Prescription No. 777, Called "Marshroot," Now Being Sold By Harry A. Crandall And All Good Druggists—Is Guaranteed

During his forty years of constant practice Dr. Daniel G Carey helped many thousands of despairing kidney diseased men and women in all sections of the country, so don't take any chances with your kidneys.

If you have the faintest suspicion that your kidneys are weak or your bladder is irritated the wisest thing you can do is to get a bottle of Dr Carey's Marshroot at once. Remember, Marshroot is not a cure-all or patent medicine but is Dr. Carey's own most wonderful prescription.

Watch the symptoms. The tiniest signals often indicate that the kidneys are ailing and need attention. Dry skin for instance and little specks floating before the eyes Sometimes the feet feel heavy, as if your shoes were full of lead. Often the joints ache or you have quick, darting pains shooting through the back or side. Then again that frequent desire to empty the bladder, cold, clammy feet and just a little puffiness under the eyes Occasionally the hands or feet swell slightly and the palms of the hands are moist Don't neglect these signs—you can't afford to take any chances with your kidneys.

No regular practicing physician devoted more time to the study of kidney and bladder diseases than Dr. Carey. He himself asserted that many thousands of cases could have been helped by Marshroot if taken in time Hereafter you can always get this effective prescription at Harry A. Crandall's and all reliable pharmacists the country over. Keep in mind the name, Dr. Carey's Marshroot Prescription, No. 777. No other medicine can take its place—Advt.

LORAIN NEW BATH PARLORS

"THE LATEST IMPROVED SULPHUR VAPOR BATH IN THE WORLD"

An invigorating Swedish Massage is given in connection with every bath

THE BATHS THAT ASSIST NATURE TO RELIEVE

Special Department for Women with Lady Attendant

Sciatica	Nervous Exhaustion	Dropsy
Bronchitis	Kidney Disorders	Neuritis
Rheumatism	Liver Complications	Lumbago
Obesity	Blood Pressure	Skin Diseases

LORAIN INSTITUTE

653 Washington Ave. Opposite High School — Phone 5842 Lorain, Ohio.

MILLINERY OPENING AND Special Discount ON ALL Trimmed Hats FOR FRIDAY AND SATURDAY

KATHRYN KRUGMAN

"YOU'LL DO BETTER AT KRUGMAN'S"

567 W. Broad St., Upstairs — Elyria, O.

STEP UP, MEN—

In order to make room for a large stock of low shoes we are offering about 400 pairs of high grade men's shoes at prices that will pay you to investigate. Included in this lot are shoes that formerly sold from $10 to $15 and on close inspection you will find that we are offering the public an unusual proposition. We advise immediate action as we believe these values will not stay on the shelves very long.

--14 STYLES--

All Sizes

All Colors

$6.85 — $7.35 — $7.85

"FOR MEN WHO CARE"

McKee's Shoe Fitters

430 Broadway — Lorain, Ohio

All Friday and Saturday Bargains, Cash Day of Sale.

FRIDAY BARGAINS SATURDAY

Liberty Bonds Taken in Trade at Full Face Value.

DINING ROOM FURNITURE

American Walnut Dining Room Suite, 54 inch Table, Buffet, Arm Chair and 5 Straight Chairs, Special, Complete. $198.00

Light Fumed Oak Dining Room Suite, 54 inch Table, China Closet, Buffet and 6 Chairs, Special, Complete, ... $198.00

Other Suites and Odd Pieces priced accordingly. No trouble to show goods.

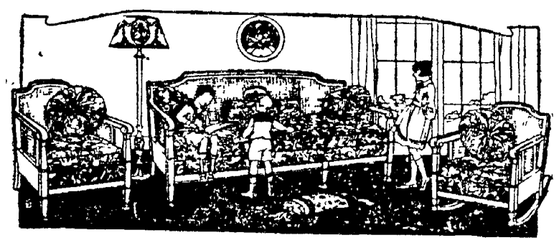

LIVING ROOM FURNITURE

3 Piece Overstuffed Davenport, Chair and Rocker, in Tapestry, Special $198.00

Brown Baronial Kaltex Rockers, upholstered in Cretonne, Special., ... $9.98

Brown Baronial Kaltex Rockers, upholstered in Tapestry, Special, ... $12.50

Walnut or Mahogany Bed Room Suites, Bed, Chiffonier and Dresser, Extra Special, Suite $125.00

Ivory Bed Room Suite, Bed, Dresser, Dressing Table, Chair and Rocker, Complete $148

BASEMENT BARGAINS

100 Marbles for ...	5c
Tops	3c-5c-10c
25c Garden Trowels..	9c
50c Dust Mops	29c
19c Carpet Beaters	10c
15c can of Kleanwell Wall Paper Cleaner, 4 for	25c
$1 Furniture Polish	48c
50c Furniture Polish	29c
35c Whitewash Brushes	25c
15c Garden Forks ..	10c
75c Toy Garden Sets	48c
35c Toy Garden Sets	25c
15c Toy Garden Sets	10c
$35 Dinner Sets ..	$22.48
$17.50 Dinner Sets	$12.48
$1.50 Grey Enamel asst.	98c
$1.50 Steel Shovels	98c
75c Steel Hoes	48c
$2 Aluminum Percolators ...	$1.00
$2 Aluminum Rice Boilers	$1.00
50c Base Ball Bats	39c
25c Base Ball Bats	19c
35c Box Kites	19c
25c Easter Rabbits.	19c
15c Easter Rabbits.	10c
Easter Post Cards, doz.	10c
25c Easter Novelties	19c
Galvanized Garbage Cans	79c

A fine array of Floor Coverings

FRIDAY AND SATURDAY RUG SALE

$1.50 18x36 Smyrna Rugs	98c
75c 18x27 Congoleum Rugs	39c
75c 1x278 Congoleum Rugs	39c
$2.00 27x54 Rag Rugs	$1.29
$50.00 9x12 Brussell Rugs	$34.75
$60.00 9x12 Axminister Rugs	$44.75
$75.00 9x12 Axminister Rugs	$49.75
$100.00 9x12 Axminister Rugs	$73.50
$125.00 9x12 Wilton Rugs	$89.75
$50.00 11.3x12 Brussell Rugs	$39.75
$125.00 11.3x12 Axminister Rugs	$89.75
$185.00 10.6x13.6 Wilton Rugs	$148.00
$175.00 11.3x12 Wilton Rugs	$139.50
$175.00 9x15 Wilton Rugs	$139.50
$200.00 11.3x15 Wilton Rugs	$169.50

These Special Prices are for Final Sale Only —No Rugs Sent on Approval nor Charged.

$1.00 Pro Linoleum, per square yard, ...	59c
25c 9x18 Rubber Stair Pads, 6 for	$1.00
50c 9x18 Rubber Stair Pads, 4 for	$1.00
$1.50 Rubber Door Mats	98c
75c Rubber Door Mats	48c

Going out of Go-Cart and Baby Carriage business. Prices reduced for this sale regardless of cost. Following are only a few of the many bargains we are offering Friday and Saturday.

Large Blue Reed Park Cart, upholstered in corduroy, extra special, $40.00.

White Enamel Wood Body, Reed Trimming, in Blue Park Cart, $30.00.

Natural Color Reed Park Cart Without Hood, Special, $10.00.

Reed Sulky with Hood, Special, $4.50.

Collapsable Cart with Leather Hood, Seat and Back, Extra Special, $12.98.

Reed Park Cart finished in Blue Enamel, Extra Special, $14.98.

All $1.50 cut glass pieces spe. 98c. All $1 cut glass pieces, spe. 48c.

CURTAINS AND DRAPES

$1.50 Drapery Cretones, yard	98c
85c Drapery Cretones, yard	69c
75c Drapery Cretones, yard	59c
50c Drapery Cretones, yard	39c
30c Drapery Cretones, yard	25c
40c Silkolines, yard	25c
$1.75 Colored Madrass, yard	$1.39
$2.00 Colored Madrass, yard	$1.69
$1.50 Filet Net Lace Edge, yard	89c
75c Filet Net Lace Edge, yard	59c
65c Filet Net Lace Edge, yard	39c
$1.25 Filet Net Lace Edge, yard	73c
$1.00 Filet Net Lace Edge, yard	69c
$2.00 Filet Net Lace Edge, yard	$1.29
$3.00 Filet Net Lace Edge, yard	$1.79
25c Plain Marquisette, yard	15c
65c Plain Marquisette, yard	35c
85c Plain Marquisette, yard	48c
60c Lace Edge Marquisette, yard	48c
$1.00 Plain Filet Net, yard	69c

READY MADE CURTAINS

All Ready Made Curtains at Greatly Reduced Prices. They are Priced for this Sale Regardless of Cost or Replacement. Buy Your Spring Wants During This Sale.

THE HARRY H. SMITH CO.

HOME FURNISHERS — ELYRIA, OHIO

NewspaperARCHIVE®

Oberlin News

ELEVEN COWS AND CALF ARE DEAD IN FIRE

OBBERLIN, March 17.—A fire was discovered in the barn on the John Clark farm about two miles south of Oberlin The barn and silo were burned to the ground with considerable grain, hay and ensilage. Eleven cows and a calf were burned.

Guy Widdowson, the tenant in possession says that they had no fire of any kind in the barn Monday and the fire must have been started by someone who was sleeping in the barn or was of incendiary origin.

Loss is estimated at $4,000 partially covered by insurance held in the Pittsfield Grange.

VINE REBEKAH LODGE ENTERTAINED BY MEN

OBERLIN, March 17 —The men of Vine Rebeckah lodge furnished the entertainment of the regular lodge session Monday night It being their last meeting prior to St. Patricks day the decorations were in green while the men wore white coats and aprons dedicated to the Irish A Chronicle-Telegram representative furnished wig cap and etc, for a real Irish impersonation. Three candidates were initiated.

Refreshments with the leading places on the menu held down by creamed chicken and mashed potatoes were served.

There was a big turn out in anticipation of a fine time and they were not disappointed.

Oberlin Personals

OBERLIN, March 17.—Mr. and Mrs. Clayte Knapp motored over from Elyria Monday for a short visit.

Mr. and Mrs. Robert Gilmore have a new boy, weight ten pounds

Howard Mitchell, after spending a few days visiting in Oberlin with the family of his aunt, Mrs. Prof Chapin has returned to his home in Akron

The Shawnee-Crescent club, under the management of George Wood, closed its gymnasium season last week. Mr. Wood has gone to Pomona, Calif, for about six weeks. He will return about May 1, to train the teams in base-ball.

Mr. and Mrs. Harry Slater of Hollywood street, spent Sunday at the home of Mrs. Slater's mother, Mrs Wragg at South Amherst

Mrs. Geo Wragg of South Amherst spent Monday and Tuesday at the home of her sister-in-law Mrs Slater, of Hollywood street.

Mrs. JJohn Seehler and daughter Edith of S Main street are in Chagrin Falls for a brief stay at their former home.

Prof and Mrs J T Henderson, who have been spending the winter in Florida, will return to Oberlin tomorrow

Prof A S Root College Librarian is in the east on a lecture tour

Mrs Willis Hart of 511 Walnut street has rented the downstairs of Mr John Tucker's house on South Cedar avenue Mr and Mrs Tucker have moved in with the former's parents, Mr and Mrs C C. Tucker of 221 North Professor

Mrs. William Ching of Ithica Mich, called on Mrs Abbie Smith of Hollywood road on Wednesday. Mrs Ching and Mrs Smith who used to be neighbors in Huntington, O, had not seen each other for over fifty years.

O. C. May foreman of the mechanical department of the Oberlin News is kept at home with an attack of lumbago

Dr Frank Wade Smith, pastor of the First Methodist church, is in East Palestine for a short visit with his father and mother.

REASONABLE SERVICE GUARANTEED
We Sell No Makes of New Cars
Machine Shop Facilities for
QUICK REPAIRS
AXLES & SPRINGS
HICK'S GARAGE
East Avenue

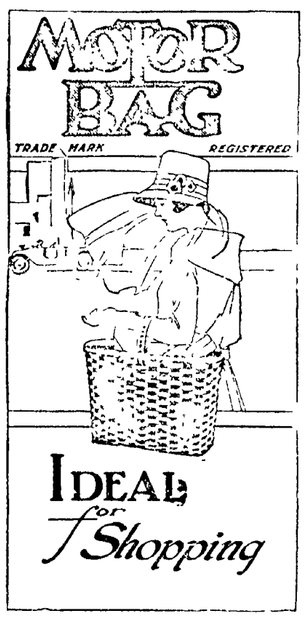

Boylan's
ELYRIA

AMHERST

AMHERST, March 17. Mr. and Mrs. H. A. Wesbecher proved themselves delightful entertainers last evening at their home on Spring Ct. Emblems in keeping with the season were used extensively in the decorations, a green and white color scheme being carried out.

The guest list comprised the members of the Ladies' Five Hundred Club and their husbands.

Progressive five hundred was enjoyed, the first prizes being won by Mrs. C. H. Ernst and Mr. Frank Stang Mr. and Mrs. E. I. Hubbard were consoled. A delicious luncheon was served. The men received pipes as favors and the ladies little cartons of confections.

The funeral of William Bark, East Quarry was held at his late home this afternoon. Services were at 2 o'clock, conducted by Rev. Egli. Many beautiful floral offerings sent by relatives and friends showed the high esteem in which he was held by everyone. BBurial was made in Crownhill cemetery.

Fords Play Dennison A's.

The Ford Service Basketball team will journey to Cleveland Saturday evening to play the Dennison. This is a return game and the invincible Fords are expecting strong opposition from this Class A team.

The Fords defeated the Dennison here several weeks ago.

Amherst HI Plays Double-Header at Huron.

On Friday evening both Boy's and Girl's teams of Amherst High will go to Huron where they will play a return game with Huron High.

A large number are planning to accompany the teams and the trip may be made by train on the New York Central provided there will be adequate number to have an east bound train stop here late in the evening.

Miss Catherine White was in Lorain yesterday

Miss Goldie Kreeger was an Elyria visitor yesterday.

Mr. and Mrs John Sebiers were visitors in Lorain yesterday.

Mrs. Fred Welland was a Lorain visitor yesterday.

Mrs. L. P. Lersch and daughter Alice were Elyria visitors yesterday.

Mr Atteo of Wellington was an Amherst visitor yesterday.

Miss Gladys Beach of Toledo is visiting friends here.

Miss Edna Menz was an Elyria visitor yesterday.

Mr. and Mrs Frank White of Elyria visited the former's parents yesterday.

Mr Wm. Baker was an Elyria visitor yesterday.

Mr. Hostafe was in Elyria yesterday.

Mr. and Mrs. Hosler Mr. and Mrs Obitz and Mr and Mrs. John Koepke of Grafton, Mr. and Mrs Stolz and Mr. and Mrs. Carl Koepke of Cleveland attended the funeral of the late Mrs. Koepke.

Don't forget the St Patrick's day supper at the Town hall this evening, also the Legion AuCourant dance the elite affair of the season

Mrs. Lauer was in Cleveland yesterday on business

Mrs. H. V .Peabody was an Elyria visitor yesterday.

Mrs Ryan was an Elyria visitor yesterday.

Mrs. O. H Baker spent yesterday in Elyria.

Mrs Chas. Baker of Park avenue and Miss Gertrude Wernert were Cleveland visitors yesterday.

Miss Florence Bodman was in Lorain yesterday afternoon.

Miss Cora Barckley is spending the day in Cleveland

Mrs A G. Menz was a Cleveland visitor yesterday.

Dr and Mrs Powers saw "Way Down East," at Cleveland Monday.

Upset Stomach

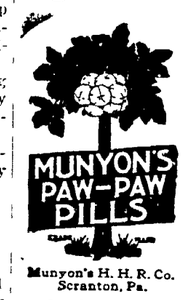

Constipation is responsible for most ailments. When the bowels become clogged, biliousness, indigestion, kidney ailments, impure blood, rheumatism and kindred ills result. You need nature's remedy for constipation. Purchase at your nearest druggists for 30c.

Munyon's H. H. R. Co. Scranton, Pa.

MUNYON'S Paw Paw Pills

LITTLE DEVELOPMENT

The market analyist this week contains articles of interest in connection with the affairs of—

American Sugar — Carib Syndicate
Sinclair Consolidated — Elk Basin Pet.
International Motors — U. S. Light & Heat
Corn Products — Mariand Refining

Without obligation write, wire, phone, or call for No. L Q 304.

HOWELL & WALES
Members Consolidated Stock Exchange of New York
307 Swetland Bldg., Cleveland, Ohio
Bell Telephone: Prospect 4460
Ohio State Telephone: Central 3300
NEW YORK CHICAGO PITTSBURGH DETROIT

AGAIN WE CUT
ELYRIA MADE BREAD
1½ Lb. Loaf 11c
Fresh Fried Cakes, doz. 25c
All Kinds of Cookies 18c
Buy From Our Wagons
Ohio Sanitary Bakery
21 West Ave.
Stand in Elyria Market House Co.

Easter Music.

88 Note Player Rolls
Billy Sunday's Hymns
Humoresque
Star of Peace
Christ in Flanders
Palace of Peace

Sheet Music
The Palms
Sweet Spirit Hear My Prayer
Peace of God
When the Church Bells Joyfully Ring
Holy City

Although sacred, still it brings the cheer and joy that co-mingles with the Easter season. The joyous tidings of everything new awakens the sentiment for good, especially music.

Records
Memories of Easter.
The Palms
Calling Thee
Whispering Hope
In the Garden

Witt Music Store
"Oldest Music House in Lorain"
625 BROADWAY
LORAIN

Lewis Lewis

A Sale Extraordinary

FRIDAY AND SATURDAY,
March 18th and 19th

NEWS FOR THE WOMAN WHO LEADS IN FASHION

YOUR NEW EASTER DRESS, SUIT OR COAT IS HERE FOR YOUR SELECTION

Wool Jersey Suits

Solid and Heather Jerseys in Smart New Styles, Superbly tailored, at especially low prices---$22.50 and $25.00.

They come with box pleats, notch collars, button pockets and tuxedo collars. Belts and trimmings of contrasting checked velour skirts and collars.

One can wear the coat for a separate Sport Coat and the Skirt for a Separate Sport Skirt.

These Jersey Suits are superior to the original wool Jersey Suits, because they are "All Weather Suits;" dust proof, shine proof, do not require pressing and are appropriate for many occasions.

Just the thing for the girl whose wardrobe is limited.

Wool Jersey Sport Coats at $15.50

These Sport Coats come with tuxedo collars, in contrasting color and patch pockets. The collars are heather mixtures in grey, navy and tan.

Just the thing for Out of Door, Sport Wear or Motoring.

With only eight more Shopping Days until Easter, one cannot wait too long before picking out the garment they most desire.

In selecting our merchandise for Spring we put forth special effort that every garment should have that individual touch which every one desires.

You will find among the many modes we offer, a wonderful display of checked taffetas in the latest styles at $22.50.

Beautiful Spring Dresses of taffeta and Canton crepe, in all the newer shades from $16.50 to $58.00.

A large assortment of Spring Suits including the tailored suit, the embroidered suit, the belted and un-belted suit; also the box suit, the flare suit and the loose-back model. The materials are: cord, twill, tricotine, poire twill and men's serge; the colors navy, rookie, tan and grey.

The prices range from $25.00 to $75.00.

WITH THE NEW EASTER SUITS COMES THE NECESSITY OF A NEW SILK OR SILK JERSEY PETTICOAT

We have made a special purchase of silk Petticoats, values up to $18.50, to sell for $8.50

A large assortment of colors and styles. All sizes.

WE HAVE PURCHASED FROM THE MANUFACTURER ASMALL LINE OF SPRING COATS. THIS MEANS ONE COAT OF A KIND. THESE COATS WERE MADE TO SELL UP TO $75.00.

By making this special purchase of quantity we are able to offer these wonderful spring Coats at $47.50

You will find these in tricotines, light weight bolivias, velours and Chamoystines, and the colors in navy, brown and tan. The styles are cape effects, semi cape and straight lines. A good range of sizes.

The Lewis Mercantile Co.

NEWSPAPER ARCHIVE®

DAILY MAGAZINE PAGE FOR EVERYBODY

HOLDING A HUSBAND

Adele Garrison's New Phase of

Revelations of a Wife

Copyright, 1921, by Newspaper Feature Service, Inc.

How Lillian Swiftly Made Herself "Fit" Again.

"LILLIAN, Lillian, dear!"

I bent above the bed where my friend had thrown herself for the ten minutes' relaxation I had prescribed for her. With an anxiety which I dared not betray on account of Marion, who also bent over her mother, her childish face sharpened with worry, I scanned my friend's face, which was still flushed, and listened to her uneven breathing.

"Yes. What is it?"

Her eyes flew wide open, but for an instant there was no recognition in them, only a vague bewilderment. She raised herself on one elbow, looking around the room wonderingly until her eyes fell on Marion. Then—I started at the sound—she laughed lightly, sprang to her feet and stretched her arms high above her head.

"Those old Seven Sleepers had nothing on me, I fancy," she said. "How long did I sleep?"

"Only the ten minutes I gave you," I returned. "I didn't dare let you stay any longer with the image of Mrs. Durkee in the background. But are you sure you're all right?"

Marion echoed my words, her arms clasping her mother's waist.

"You're not sick are you, Mumsie?"

"Sick!" Her mother echoed the words indignantly. "Whatever put that in your head, sweetheart?" She flashed an inquiring, almost suspicious glance at me as she spoke, and I had hard work to keep what Dicky calls a "poker face." But Marion is a loyal little soul, and she diverted her mother's attention from me promptly and cleverly.

"Why, you went out of the room so quick, and your face was all red, and you went to sleep so quick, and I was afraid we couldn't wake you, and I am so sorry I was naughty about my hair, and I never will be again."

"I'm Perfectly All Right."

"Mother was naughty, too." Lillian bent over her child with passionate tenderness. "And don't worry one bit more. I'm perfectly all right. Now I must hurry or Auntie Durkee will be over with a rolling pin."

Marion laughed merrily, and I saw Lillian's face relax with satisfaction. There is nothing which causes her so much uneasiness as a shadow on the face of her idolized little daughter.

She looked anything but "all right," as she had assured us, however. Her face held the deep lines which betray excessive worry or fatigue, and though the flush was rapidly receding, it was succeeded by a gray sort of look which I liked still less. She caught me watching her and made a little moue at me.

"Oh, Paragon of all Housekeepers!" she mocked. "Do you happen to have such a thing as a piece of ice in this house?"

"I ordered some put in the refrigerator this morning," I returned quietly.

"Then it's there," she returned jubilantly. "I believe if I asked you for wild roses in December you'd produce them. I know the water in the tap is almost boiling, and if you'll permit me to commit petty larceny on your ice box I'll show you how to turn a worn-out invalid into a healthy-looking specimen."

The Result.

"I'll bring the ice up to you myself," I said, starting for the door.

"In that gown? You will not!" she retorted, starting after me.

But I had reached the door and whisked the key from the lock as she spoke. I pulled the door shut and locked it from the outside, even as she tugged at it from within, laughing triumphantly at her. I hurried downstairs, and soon returned with some pieces of ice in a dish.

"If you've hurt that dress I'll thrash you if it's the last thing I ever do," she threatened, as I entered the room again.

"I defy you to find a single spot," I returned.

"Lucky for you," she retorted grimly. "Now for a lightning toilet."

I had witnessed her marvellous powers of recuperation before, also her speed in dressing, so despite my worry I was not surprised when she came back into my room fifteen minutes later to see a most wonderful transformation. I knew that five minutes of her time had been spent in applying hot, wet cloths to her face, following the treatment by dashes of cold water, and finishing by rubbing every portion of her face lightly with ice.

The result was a glowing countenance, which, toned down only by a little cold cream and rice powder, looked twenty years younger and infinite degrees healthier than the face which she had worn out of the room. Her abundant silver hair, always wavy, was knotted carelessly low on her head, her most becoming coiffure, and she was dressed with her usual modish exquisiteness, except for the last fastenings, so hard for any woman to achieve alone.

"There, lady!" she said triumphantly. "Aren't I nifty? Now, if you'll just help me with these plaguey fastenings."

"You're the eighth wonder of the world," I assured her, as I bent to the troublesome snaps, but my own heart was far from assurance. There were limits, I told myself, even to Lillian's wonderful constitution, and her still more wonderful will, which, so far, had enabled her to triumph over really serious ills, both mental and physical.

HER PROBLEMS :: *By Annette Bradshaw*

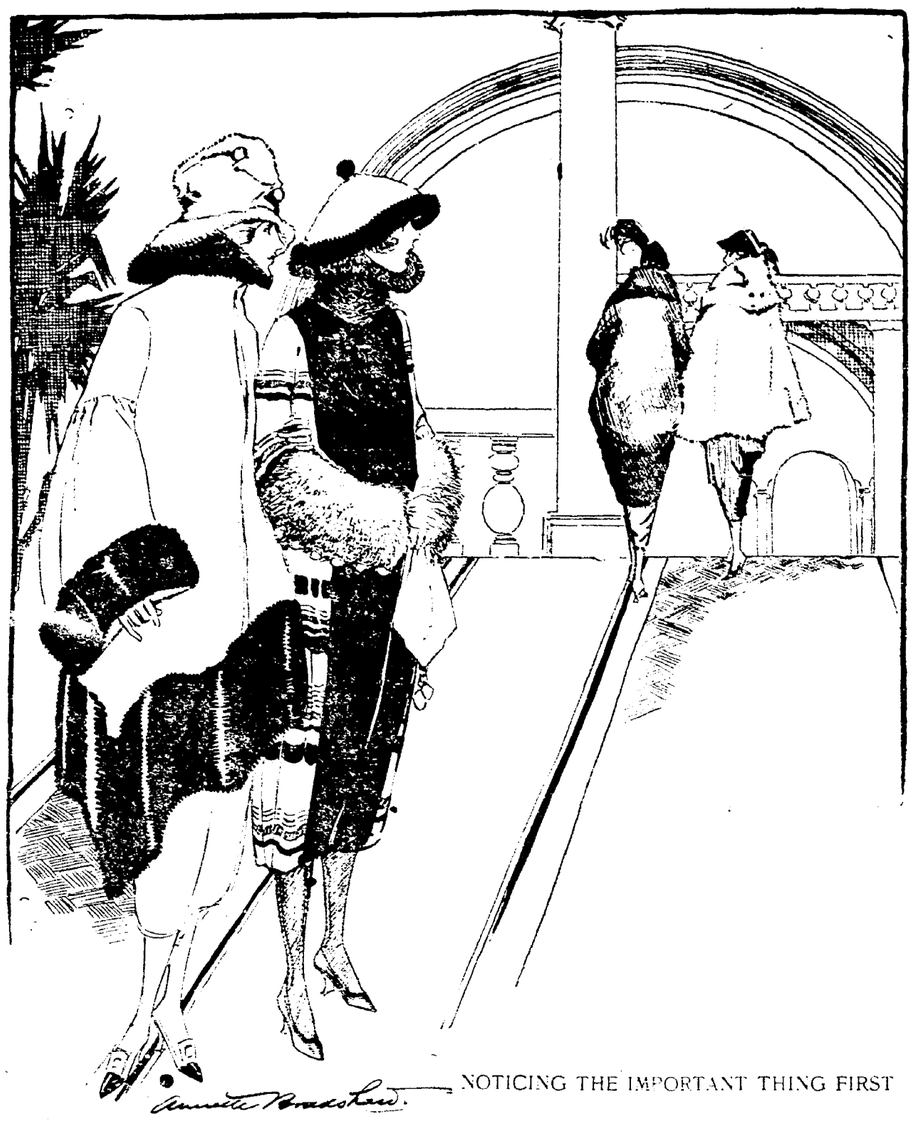

NOTICING THE IMPORTANT THING FIRST

MARY—Which woman do you mean—the one in the sable coat, green velour gown, paradise hat, carrying the gold mesh-bag and the St. Patrick's Day shamrock—

CLARA—No. The one who wears the ermine cape, nile green suit, and—

MARY—Yes, it was she who bowed, but I didn't have time to recognize her.

Advice to Girls

By ANNIE LAURIE

DEAR ANNIE LAURIE:

We are two girls, 16 and 18. We see us every night. They seem to be about our age. Our parents do not like us to have company during school time, and the boys want to see us every night. They seem to be crazy about us and have asked us to kiss them several times, but we have refused. Do you think it would be wrong, as we love them, and hate to refuse them? They do not like us to go with other boys, but they go with other girls. Do you think it right for them to want us not to go with other boys when they go with other girls?

BLUE EYES AND BROWN EYES.

BLUE EYES AND BROWN EYES: The best thing you can do, my dears, is to heed the wishes of your parents and let the boys alone until you are through with school. You are too young to have love affairs and to have your minds distracted from your studies. Also, it is improper even to listen to the pleadings of these boys for kisses, as this is a privilege to be reserved for your promised husbands. As to going with other boys and girls, certainly you should both have these friendships and not devote yourselves to one boy or girl companion.

DEAR ANNIE LAURIE:

I am a young girl aged 18. I am very much in love with a man several years my senior. I sincerely love this man. My parents object to his paying so much attention to me, owing to my youth, and his nationality—his parents come from Greece. He has some money (which does not weigh importantly with me) and seems to be very enthusiastic about his business. Kindly advise me if you think I should follow my parents' advice or take my chances and marry him. TOODLES B.

TOODLES B.: You should be guided by the wishes of your parents, as they know what is best for you, and have only your good at heart.

Annie Laurie will welcome letters of inquiry on subjects of feminine interest from young women readers of this paper and will reply to them in these columns. Letters to Miss Laurie should be addressed to her, in care of this office.

FAMOUS "WITS" OF HISTORY

Little Stories of Men and Women Whose Sayings Are Still Remembered

By MARK STUYVESANT

The Shock J. C. Breckinridge Received in His Great Triumph.

WHEN those who like to talk of oratory and the great speakers of history foregather the name of John C. Breckinridge is sure to come up if there is present a person from Kentucky. It is said that Breckinridge was without a peer as a stump speaker in that state.

These who never saw him and never heard him, it is declared, can form no conception of his wonderful magnetism. The few who still remember Breckinridge say that his charm lay as much in his look and his gestures as in his voice or what he said. They tell of mere glances over a crowd, while he remained seated and silent, which drew wild cheers and a tumult that was difficult to still.

The times in which Breckinridge spoke at the height of his career were heated days indeed. They were those days when all the problems preceding, during and following the civil war were agitating the land. Every discussion was exciting, and the passions of disputants were excited to the utmost.

He Savagely Interrupted Breckinridge Several Times.

On one occasion Breckinridge seemed to surpass even himself. He seemed resolved to conquer all prejudice and to capture every auditor. The densely packed crowd soon yielded to the spell of his eloquence and listened politely—all save one man.

This was a tall, burly, hard-featured, sarcastic-looking chap, who had posted himself well to the front. It soon became apparent to every one that he was not "a Breckinridge man," but was very hostile to him. Before Breckinridge had opened his argument this man interrupted him half a dozen times in exceedingly offensive ways. The crowd grew indignant. One man a Mr. Cohen—was almost inarticulate in his rage at the offender, and threatened to throw the noisy ruffian out of the crowd if he didn't keep quiet. Wild threats filled the air.

Breckinridge intervened. He stilled the popular fury, and begged that the man be allowed to remain, modestly announcing his belief that if he would listen he would be converted.

"You'll have a —— of a time convertin' of me!" the man shouted back.

From that moment Breckinridge directed his speech to this one man. He seemed to forget every one else, and to devote all his efforts to converting this single hostile individual.

Gradually the man's belligerent attitude changed. By degrees it yielded to the spell of the speaker. At one time he seemed distraught, turned and strove to make his way out of the crowd, but the mob wouldn't let him go. Tears at length began to steal down his cheeks. Finally, bursting in sobs, he cried:

"By ——, Breckinridge! You kin beat 'em all. I'm for you agin the world!"

The effect was awe-inspiring. In a flash all opposition vanished. As with one voice the entire throng shouted: "We're for you, Breckinridge!"

On his way to another engagement that night, Breckinridge drove with Mr. Cohen in his carriage. Breckinridge was aglow with his triumph.

"I must have made a pretty good speech to have affected that fellow the way I did!" he exclaimed.

"Think you did?" Mr. Cohen said dryly, looking at Breckinridge out of the corner of his eye.

Breckinridge demanded an explanation. Mr. Cohen said:

"Well, I'll tell you." This is the story as told in Gen. Basil W. Duke's reminiscences: "While you were getting ready to mount the platform I caught sight of that fellow, who is the rankest bummer unhung, but as smart as an old fox. I knew that the people about here didn't know much about him, for he doesn't live in this district. Thinks I, I'll put him to work. So I called him to one side and asked him where he stood in this race. He said he hadn't decided, because neither side had yet showed him cause.

"I'll give you ten dollars to work for Breckinridge today," I said. He reflected for a moment, and then said:

"'Jim Cohen, if you'll make it twenty-five dollars I'll act a piece before that crowd which'll fetch every dad-busted man in it git 'em all! I'll just have a whipping for Breckinridge!'"

Breckinridge laid his hand on Cohen's knee and sorrowfully said:

"I understand. Yes, I understand."

HOME-MAKING HELPS

"Everything About the House Helps to Make the Home"

By WANDA BARTON

What One Young Couple Did to Make Their Own Home.

THE high cost of buying and furnishing a home is said to be the reason so many home-yearning and home-loving young people stand at the gate of their dream garden, not daring to lift the latch and step across the sill. It is a tragedy for which none wishes to assume the blame or help right the wrong.

The old-fashioned way of planning and saving for the little home nest together seems to have lost its potent charm. Men say it is because modern girls want to begin life where their parents left off, and girls say they can earn as good a home as most men can offer them. So it is left to the innocent bystander to judge which is right.

If a home is worth having at all it is worth sacrificing some of the whims we may have treasured. If it means no more than a passing fancy, we have failed to grasp its meaning.

Many excuses are offered, but the fact remains that marriages are not as numerous as they should be among young people who are whiling their time away in furnished rooms and boarding houses. This also applies to persons living with friends or relatives, waiting for the unexpected to happen and liberate them. Are they waiting for salaries to go up and commodities to come down while love trembles in the balance?

But there is a way! Many girls, trained in domestic science, household arts of various sorts, even modern laundry methods, are finding their way, and are blazing the trail for those willing to learn how it is done. One clever girl's fiance had saved enough to buy a lot in a desirable section of a nearby suburban town, and just enough to build a bungalow thereon, but then his funds were gone. So the girl stepped in. She designed all the built-in furniture and made the furniture herself. She also stenciled all the quaint draperies to be used, and decorated her own china.

In addition to this work she made a few special bridal "hope chests" for an exclusive shop at a price which enabled her to pay for all of her own materials.

She bought sample rag rugs that were to do duty until better ones could be purchased.

Meanwhile her fiance spent all of his free hours in finishing painting all of his own woodwork. He cemented his own cellar, and prepared the little lawn and garden for early spring planting.

One old friend gave them a modest linen chest, another gave them two comfortable chairs. The needed garden tools were purchased at a local auction. Even week ten dollars is being expended in kitchen and necessary household equipment.

Instead of an elaborate wedding ceremony they are "going to the ministers." The few friends that is, the few real friends are going to be invited to a little housewarming supper at the bungalow directly after the ceremony.

The wedding is to be the latter part of April.

Then they will plant their spring garden and see their happiness to blossom in it. Could a garden do more than yield its best crop for such a planting?

A peep at the draperies show them to be made of art crash, varying in design for the different rooms. Conventional floral designs in browns and yellow are used for the hall. Old blues and yellows will predominate in the living room. Pink and green is the color scheme for the bedroom. Buff and golden brown are to be used in the wee dining room, where the dainty green and gold china is to be in evidence.

In the living room, book shelves and inviting settles divide the wall space, while two chairs face the open fireplace. One of her chests in the little entrance hall, under an interesting coat rack and hat shelf, furnishes not only storage space, but a seat as well.

Marriage and a home may be accomplished despite the high cost of living. Perhaps this little story will encourage others who are waiting

YOUR HEALTH

Advice to Young Mothers: Suggestions That May Help

By ROYAL S. COPELAND, M. D.
Commissioner of Health, New York City

DR. COPELAND

HEALTHY babies are the joy of the parents and the hope of the community.

The greatest pride can be taken in the progress of science in protecting baby life. In 1891, out of 1000 babies born in New York city, 241 died. In 1919, out of every 1000 babies born only 83 died! That is a wonderful record and a great tribute to science and humanity.

Young mothers have much to learn. But how ready and eager they are to learn!

Almost every letter I get from a young mother contains the admonition: "Please answer by return mail!"

From time to time, as opportunity offers, I shall endeavor to send you a message. I shall take counsel of eminent authorities on babies whenever you ask me some particularly difficult question. In the health department of New York city we are all interested in the babies. We have sixty-eight baby health stations where thousands of babies are looked after every day. No wonder so many need care, because so many babies are born in New York every year. How many? 120,000 last year! If placed shoulder to shoulder these little shavers would reach twenty-two miles! In the language of the period, Some babies!

Consider These Points.

Sometimes the baby becomes constipated. Why?

The baby is naturally but wonderfully dependent on the mother. As she is, so is the baby. If the mother is constipated the baby may be constipated. Therefore, the mother should watch herself, because by so doing she will be protecting the child.

Constipation is dependent largely upon the sort of food habitually eaten. Bran biscuits or muffins, olive oil in salad dressings, lots of fruit and vegetables will help overcome this condition.

If the constipation continues in spite of dietary regulation, the mother should take a tablespoonful of mineral oil at the time of the last feeding of the day. Repeat this every night so long as necessary.

You should avoid taking salts and cathartics, because of the habit-forming danger, and because of the possible effects upon the child. Mineral oil, as the name indicates, is a mineral, and is not absorbed any more than a pebble would be.

If the breast milk is insufficient in amount the baby may become constipated. For a similar reason, lack of fluid and lack of substance, the child will become constipated if there is excessive vomiting.

Irregular feeding, especially if the nursing is too frequent, will produce constipation. In another child the same cause might promote diarrhoea. You should feed the baby by the clock at such times and in such amounts as your doctor determines.

Keep Yourself Well.

Sometimes the baby vomits excessively. Why?

An over-supply of milk may cause the flow to be so rapid that poor baby may swallow a lot of air with the milk. This may cause distention of the stomach and vomiting as a result. Good care must be exercised in regulating the amount of milk. Position at the breast has a lot to do with this.

If the milk is too rich it may cause vomiting. In this case the amount of milk may be reduced by shortening the feeding.

Sometimes the baby has diarrhoea. Why?

The condition of the mother may be responsible. As I have said, the mother must guard her own health. Emotion of any sort, excitement, anger, worry—all these will affect the child.

Over-feeding each time or too frequent feedings may upset the stomach. Some over-indulgent mothers will rush to nurse the baby whenever it cries. Other mothers may permit the baby to nurse half the night. No wonder the little stomach rebels! Give the baby a little water at frequent intervals instead of offering the breast so often.

The mother must give herself and the baby all the fresh air and sunlight possible. Out-of-door exercise is essential. Likewise, plenty of rest and sleep are necessary for the mother.

You are not selfish, young mother, when you give careful attention to your own well-being. Your baby cannot thrive unless you are in the pink of condition. When you are physically well and sweet-spirited your baby is likely to be well and good-natured.

Answers to Health Questions

H. A. Q—What can I do to cure heart-murmur?

A—You should have a physical examination by a competent physician.

• • •

J. L. Q—I am a sufferer from insomnia. I cannot seem to be able to get any sleep. At night I lie awake and about 3 o'clock in the morning I go to sleep. I am getting tired and nervous from lack of sleep. What would you advise?

A—Insomnia of this type is almost always due to faulty elimination, especially to sluggish bowel action. Correct this condition and you will be better.

• • •

L. L. H. Q—I had an attack of acute indigestion and ever since have had an itch all over my body from the top of my head to the soles of my feet. The doctor has been unable to relieve me. What would you suggest?

A—Baths with hyposulphite of soda, one tablespoonful to a quart of hot water. The itching is probably due to some intestinal poison.

• • •

M. T. Q—Is there a cure for neurasthenia? I am run down and have no appetite, and get little or no sleep. Please advise me.

A—You should spend as much time as possible in the sunshine and fresh air. Eat good food. Try to occupy your mind with pleasant things, and become interested in affairs outside of your home duties.

• • •

MRS. H. A. READER. Q—What is the reason for a person grinding their teeth while in their sleep?

A—It is usually due to some intestinal condition. Correct your diet, eating simple food at regular intervals. Do not eat before retiring.

• • •

Dr. Copeland will answer for readers of this paper questions on medical, hygienic and sanitation subjects that are of general interest. Where the subject of a letter is such that it cannot be published in this column, Dr. Copeland will, when the question is a proper one, write you personally, if a self-addressed, stamped envelope is enclosed. Address ALL INQUIRIES to Dr. R. S. Copeland, in care of this office.

Copyright, 1921, by Newspaper Feature Service, Inc.

Good Night Stories

By Blanche Silver

Illustrated by Neva Harrison

TIMMY HOUSE MOUSIE AND JOHNNY FIELD MOUSIE LEARN ABOUT SHAMROCKS.

TIMMY HOUSE MOUSIE crawled from the hole in the barn and ran to the road. He hadn't anything particular to do save to keep out of Pussycat's way, so he crawled upon a stump and looked about him.

He had never seen so many folks going by before. While he sat there trying to think of something with which to amuse himself, quite a crowd of merry boys and girls went by. Timmy flattened his little body against the log so as not to be seen, but not before he spied a little four-leaf clover pinned to each of their coats.

"Now, that's a silly thing to wear, I must say," squeaked Timmy House Mousie. "I've heard of folks wearing flowers on their coats, but never [illegible]"

Timmy sat up quickly on his haunches and sprang from the log into the [illegible]

"Why, what do you think of that?" he squeaked.

He turned toward the meadow and ran down the road as fast as his legs could carry him. When he [illegible] Cousin Johnny Field Mousie's home he had to rap several times before he did make his cousin hear him.

"Well, what in the world has happened?" cried Johnny Field Mousie, awakening out of a sound sleep to open the door. "Has the farmhouse burned down?"

"Oh, no! But I fear something has happened," cried Timmy. "Crowds of men have passed by the farm [illegible] either walking or driving, and [illegible] talking loudly. Many children [illegible] them, and every one of them [illegible] a four-leaf clover or [illegible] ribbon on his coat. What [illegible] pose it could be? War?"

Johnny Field Mousie put [illegible] nightcap and scratched [illegible] began to brush his little [illegible]

"I haven't the least idea [illegible] war then I want to see it!"

He hurried into his little [illegible] outdoors with Timmy H[illegible] Sure enough! Crowds of [illegible] and children were going down [illegible] crossing the bridge toward [illegible]

"Daddy Green Frog can [illegible] sure," cried Johnny Field [illegible] away they ran to the brook.

There they found Daddy [illegible] sitting on a stone watching [illegible] go by.

"My, don't they look fine!" [illegible] when the two mice reached the brook. "Goodness! That's [illegible] whose name shall forever [illegible] bered."

"Who's that?" cried the two mice.

"He Drove Out All the Snakes"

They couldn't see any one who looked any different from the others.

"Why, St. Patrick!" replied Daddy Green Frog. "Don't you know? He was the man who drove all the snakes out of Ireland so many, many years ago. My great-grandmother used to tell my grandmother, and she told my mother, and my mother told us all about it. He used to walk about the country playing a magic flute. All the snakes of the land were hypnotized by the music and followed him about, even into the ocean."

"I suppose you're going to tell us that's where the water snakes come from," squeaked Timmy House Mousie.

"Can't say as to that," replied Daddy Green Frog, "but I know that the bit of shamrock they wear is in his memory, and is supposed to bring the wearer good luck.

"And I thought they were four-leaf clovers!" exclaimed Timmy House Mousie. "I wouldn't mind wearing one myself, for I never did care much about those creepy snakes."

Daddy Frog dived into the water, and when he came up again he was holding a bunch of little green leaves in his hand. He pinned one on Johnny Field Mousie's coat, and another one on Timmy House Mousie's coat, and wished them luck, as they thanked him and scampered away.

Timmy House Mousie and Johnny Field Mousie held fast to their green leaves and hurried across the meadows. They told every one they met all they had heard, and they had a parade of their own. It was the happiest Seventeenth of March they had ever had.

Copyright, 1921, by Newspaper Feature Service, Inc.

Diary of a Fashion Model

By GRACE THORNCLIFFE

She Describes Two Artistic Spring Hats Which Show the Favored Side Trimming.

THIS afternoon I had a delightful time with Miss O'Neill, who buys hats for one of the exclusive Fifth avenue shops. She has just returned from Paris, and, of course, had lots of fashion news to tell me.

"Wouldn't you like to see some of the new hats I brought over with me?" she asked, as I entered her private office.

"I certainly would," was my reply, as I seated myself in a comfortable chair.

"Here is a style that I think exceedingly good," said Miss O'Neill, as she lifted the sweetest little pink toque from its box.

"Oh, that's a dear!" I replied. "Won't you let me make a sketch of it so I can use it in the paper?"

"Certainly," she answered, "you may copy any of them."

"That's good of you," I responded, as I quickly drew my sketch book from its accustomed place in my pocketbook.

"I thought the color combination would appeal to you. Black and pink are decidedly smart," said Miss O'Neill, as she placed the toque on her head.

"Oh!" I exclaimed. "It's simply covered with tiny rose petals." She had come across the room and was standing beside me.

"Yes, but it's faced with black cellophane, topped by black satin ribbon," commented Miss O'Neill, as she turned her head around so that I might see the long bows which extended almost to her shoulder.

"Are they still going to wear many of those side trimmings that have been so much in vogue lately?" I asked.

"Yes, I think you will see many fascinating interpretations of this mode, the effect being achieved in ribbons, feathers and flowers," answered Miss O'Neill.

"Did you see many flowery toques?" I next asked.

"A good number. While some are made entirely of petals as used on this model, others show an interesting combination of flowers and leaves. Another model I admired greatly was made of brown glazed leaves. A rosette of wide black ribbon was placed on the left side and finished with a solitary long streamer," said Miss O'Neill.

"That must have been attractive," I replied.

"I'm going to show you another hat that I think will appeal to your friend, Pam," said Miss O'Neill, as she removed the pink toque and walked to another corner of the room, where tempting boxes suggested the fascinating headgear that reposed therein.

I quickly finished my sketch, and was ready to make a drawing of the next hat when Miss O'Neill came forward with the other model that is pictured here.

"What a beautiful color!" was my first comment, for through the feathery flues I caught glimpses of the blue tissue.

"You like it?" questioned Miss O'Neill, as she handed the hat to me.

"Like it? Indeed I do! The color is really beautiful," I answered, as I noted the clever arrangement of the feathers on the foundation of blue tissue.

"Such a model is most becoming even to the older women. Although the shape is small, yet the feathers have a softening effect that greatly enhances the smartness of this hat," said Miss O'Neill.

"I think the formal arrangement of the feather at the side is unusual," was the comment I vouchsafed, as I hurriedly finished my sketch. "Of course, I suppose if one wished, this style of feather trimming might be disposed on any other color foundation?"

"Yes, I've seen a bright green used as well as one of the new flame reds. Both look well," answered Miss O'Neill.

"Then I must tell Pam about this model, for she has some wonderful pieces of tissue, and asked me only yesterday how I would suggest using them. I think I'll send her in to see you," I announced.

"Do! I'll be delighted to help her fix up a smart hat, for I presume she's getting her trousseau in readiness," said Miss O'Neill, as I pulled on my gloves.

Note the Side Trimmings on These Unusual Hats.

Copyright, 1921, by Newspaper Feature Service, Inc.

To-morrow's HOROSCOPE

By Genevieve Kemble

FRIDAY, MARCH 18.

According to conflicting planetary figures, this is likely to be a day of contradictory fortunes. Business should prosper with sufficient attention, and if there is no attempt to move, travel or make radical changes. Heading this, there should be some substantial progress and increase of business and money. New projects and dealings with corporations and secret societies are under fortunate sway. Sign all writings with care. Be circumspect in conduct.

Those whose birthday it is have the prospect of a fortunate year in business if they do not attempt important change or removal, and if they sign all writings and contracts with caution. In their social life they are warned to be discreet. A child born on this day will be popular and interesting, and a great favorite with the opposite sex. In business it will be exceedingly successful.

ODD and INTERESTING FACTS

In Holland all Christian names after the first are taxed.

• • •

The first city to attain a population of 1,000,000 is believed to have been Babylon.

• • •

Wet summers of moderate temperature are stated by many doctors to be the healthiest.

• • •

Out of the 100 known species of mosquitoes there is only one which is really dangerous.

• • •

An American dollar was recently found in a tin of lunch tongue opened in Wales.

A novel apparatus in which a moving hand indicates the direction the car will travel has been designed for use behind motor cars.

• • •

Contrary to expectations, the "tilling" of French soil by high explosive shells has brought to the surface fine crop-bearing earth.

• • •

Six hundred cubic feet of space is allowed for each British soldier in barracks.

• • •

The French government benefits at a rate of $50,000 a day as its share of the profits of one popular gambling casino.

NEWSPAPER ARCHIVE®
NEWSPAPER ARCHIVE®

Theaters

American

"A Thousand to One"

ELYRIA, March 17— Hobart Bosworth, the Sea Dog.

Hobart Bosworth, the Cowpuncher.

Hobart Bosworth, the Two-Fisted.

These three Hobart Bosworths are famous to the public. But yesterday at the American theater we saw a still different Hobart Bosworth in his first Associated Producers vehicle made by J. Parker Read, Jr. It is called "A Thousand to One" and in it we see big, virile, likeable Hobart as a waster, a dilletante, if you please—in short a rascal.

Imagine Bosworth as a rotter! But it isn't for long, folks—this characterization exists only for about two reels when a terrific train wreck brings this episode in the star's screen life to an end and out of the wreckage emerges the new man. From this point onward the story becomes absorbing. The character development is superb, adding further laurels to Bosworth's histrionic crown. The production is as faultless as we have ever seen in an outdoor production and there are some interiors that make us wish to see more of brawny Hobart Bosworth in dress clothes "putting on the dog."

Ethel Grey Terry plays opposite the star and gives a capable performance as the girl who has been tricked into marriage for the sake of her fortune but who ultimately finds love and happiness in the arms of the star.

STRAND

"THE POOR SIMP"

ELYRIA, March 17—The cast supporting Owen Moore in his latest Selznick picture, "The Poor Simp," announced to play the Strand theater for two days, commencing tomorrow, is composed of eight screen players whose names have appeared in connection with many screen successes.

Playing the leading feminine role in support of Mr. Moore is Nell Craig, whose screen debut was made in the early days of the film industry. Since that time she has appeared in many prominent productions in leading and stellar roles and often in stories of which she has been both star and author.

Other members of the cast include Vera Lewis, the well known portrayer of character and heavy roles, Harry Rattenbery; Tom Kennedy, a former well known athlete and pugilist; Herbert Prior, and Lassie Young, all well tried and experienced stage and screen players.

COLONIAL

"THE KID"

ELYRIA, March 17—Film scouts, men whose duty it is to find out what the other fellow is doing in the way of new pictures, are regarded as a legitimate part of the trade by some producers. There is a story told of the effort to discover what was keeping Charlie Chaplin busy, when he was engaged in the filming of "The Kid," released as an Associated First National attraction, the feature at the Colonial now.

The scout had no trouble getting into the Chaplin studios in Hollywood, Cal., and apparently succeeding in seeing a number of the scenes being taken. A friend of the producer, who had sent out the scout, heard of the success of the venture, and inquired about it.

"I understand you got a pretty good line on what Chaplin is doing," he remarked to the producer

"I did not," was the sour retort.

"Why I understand Smith got in saw the shooting and even had a chance to read the script, insisted the friend.

"I guess probably he did," said the disgusted producer, "but that is all the good it does me. Every time he tries to tell me about the story he gets to laughing so hard that you can't understand a word he says."

Black Face Eddie Ross at Rialto Sunday.

Through special endeavors the feature for Sunday will be Eddie Ross known "Black Face Eddie Ross." He is the equal of any of the well known black face comedians today. It took courage on the part of the management to meet the salary to secure him for the Sunday bill, as outside of the several big musical shows he is the highest paid black face comedians on the vaudeville stage. There will be five other acts and pictures to complete the bill.

HANLEY IS ACCEPTABLE TO COURT OF ST. JAMES

WASHINGTON, March 17.—Official notification from Great Britain that George Harvey of New York, will be acceptable as the United States ambassador to Great Britain has been received by the state department.

REJECTED SUITOR SLAYS OBJECT OF HIS AFFECTIONS

ROCKFORD, Ill., March 17. — Mrs. Helen Widholm, divorcee, died here early today of bullet wounds inflicted by Arthur Bauscher, wealthy florist of Freeport, whose repeated offers of marriage she had rejected. Bauscher had previously died from wounds self-inflicted after he had shot Mrs. Widholm.

Safe Milk
For Infants & Invalids
NO COOKING
The "Food - Drink" for All Ages. Quick Lunch at Home, Office, and Fountains. Ask for HORLICK'S.
Avoid Imitations & Substitutes

Rialto Theater Sunday
BLACK FACE EDDIE ROSS
5 Other Acts 3 Reels of Pictures
Elyria, Ohio

AMERICAN
TODAY, TOMORROW AND SATURDAY

J. PARKER READ Jr
presents
Hobart Bosworth
in
A THOUSAND TO ONE
Directed by R.V LEE
Personally supervised By J PARKER READ Jr.
The Story of the man who whipped himself
26
An Associated Producers Production

Commercial Auto Body Building
BLACKSMITHING AND REPAIR WORK
Carpenter & Dute
Phones 8475 and 3158
3143 Broadway Lorain, O.

"POPULAR FOR GENERATIONS"
PLANTEN'S C & C OR BLACK CAPSULES
A Preparation of COMPOUND COPAIBA and CUBEBS
—AT YOUR DRUGGIST—
Ask for BY NAME ONLY, avoid Substitution.

TAX DAY COMING
Sherwin-Williams Co.
7 per cent Preferred Stock
Tax day this year is April 10th. This stock is tax-free and unqualifiedly recommended by
The Tillotson & Wolcott Company
Investment Securities
303 Bank Bldg. Phone 2686
Elyria, Ohio

STARR PIANOS
Starr Phonographs
Player Music
Gennett Records
Tuning & Repairing
Reliable Service
THE STARR PIANO CO.
316 Broad St., Elyria
Phone 2905

MR. CLEANANDYE

A CHASE FOR MONEY
We are allin the race for the money, and we all are trying to invent ways for saving it. Dry cleaning and dyeing as exemplified by this house shows you the method to improve your appearance and save money at one and the same time.
Phones 2253-2254
121 East Ave., Elyria, Ohio

The UNIVERSAL Co. CLEANERS DYERS

STRAND
TOMORROW AND SATURDAY
Owen Moore
IN
The Poor Simp
BY G. SHAKESPEARE SAP.

He was "a poor simp," but, gosh! how he could fight!

At $5.00 per pluck, he plucked the petals from a bunch of orchids to the tune of "She loves me," etc.

First he said he would, then de decided he wouldn't, but then, he was "a poor simp."

"The Poor Simp" is a man who pulls a coat-shirt on over his head," says Owen Moore.

"The Poor Simp" bought his girl a bunch of orchids and a Pomeranian pup—and then forgot to give them to her.

She loved him, but "The Poor Simp" hadn't brains enough to know it.

There was a fight. "The Poor Simp" was near by. Figure it out yourself.

He decided to commit suicide—until his friends decided he wouldn't.

He had money, good looks, a lovely fiancee—in fact, everything, but still he was "The Poor Simp."

He went to propose—and then forgot what he went for

He walked right in and they carried him right out again.

A Mile-a-Minute Comedy With a Million Laughs!

MOTION PICTURE ATTRACTIONS

COLONIAL • AMERICAN • STRAND • DREAMLAND

Today and All Week
CHARLIE CHAPLIN
IN
"THE KID"
His Greatest Picture—You'll always regret it if you miss seeing it.
Added Attraction
PRIZMA
Natural Color Film

TODAY, TOMORROW AND SATURDAY
HOBART BOSWORTH
IN
A THOUSAND TO ONE
The story of a Strong Man's Fight for Love.

LAST TIME TODAY
Gladys Walton
IN
"Pink Tights"
TOMORROW AND SATURDAY
OWEN MOORE
IN
"The Poor Simp"
A picture that will convulse you with laughter. The funniest thing Owen Moore has ever done.

TODAY
Three and A Girl
International News
SHORTY TRAILS MOONSHINERS
CARTER CASE Serial No. 12
TOMORROW
STEPS TO SOMEWHERE
WAY OUT WEST
FEUD RENEWED

SPECIAL MATINEE SAT., 11:30 A. M. AT COLONIAL—SEE CHARLIE CHAPLIN IN "THE KID"

Would Prefer Papers To Withhold Comment

WASHINGTON, March 17.—The state department has requested newspaper correspondents in Washington to ask their respective papers not to editorialize on the story that a "new basis of negotiation" has been outlined to Panama in a note sent by this government.

Woman's Body Found In River Near Akron

AKRON, March 17.—A badly decomposed body of a young woman was dragged from the Cuyahoga river near the city limits by two men who had been walking along the bank of the stream.

Police authorities are convinced that the body is that of Miss Emma F. Snyder, 32, teacher at the Firestone school, who disappeared November 8, last.

Twelve Transients Aided

ELYRIA, March 17— Twelve transients were accommodated in the city jail last night, the number being somewhat smaller than usual.

GUARANTEED RAIN COATS
With that new Easter Suit, be sure to get a well made RAIN COAT Fully Guaranteed. We have them for all the Family. Our Prices are right Order early.
THE RAIN COAT MAN
436 Kansas Ave. Phone 8931
LORAIN

Dr. Millman's Guaranteed Dentistry
Is The Finest in Elyria at Low Prices.
Gold Crowns Porcelain Crowns Pivot Teeth
AT REDUCED PRICES
Bridgework Alveolar Teeth Plates

Our Guaranteed Painless Dentistry Will More Than Please You
Dental Work Completed in One Day When Necessity Requires
Dr. R. S. Millman
Office Hours Daily 8 a. m. to 8 p. m.
Open Sunday From 10 a. m. to 2 p. m.
579 Broad St., Elyria, Ohio
FREE Extraction In all Cases Where Other Work Is Done.

COLONIAL THEATER
ELYRIA, OHIO.
TODAY AND REST OF THE WEEK

Charles Chaplin

—has taken a partner in the fun business. It's Jackie Coogan, the Kid. They are the greatest combination of mirth-makers who ever got together; and the laughs that Charlie maybe overlooks come fresh and snappy from the kid. And would you believe us if we told you that here and there, through the six great reels of the biggest comedy the world has ever seen, there's a sob? It's a fact—and that's what makes the laughter bigger still.

FOLLOW THE CROWDS TO
"THE KID"

The comedy that took a year to make!
Written and Directed by Charles Chaplin.
The comedy that's worth every dollar and every minute that went into it!
Enough laughs for a year!
Continuous Show Saturday, Starting at 11:30 A. M.

6 reels of joy

NEWSPAPER ARCHIVE®

Lorain Society

THIS IS SAINT PATRICK'S DAY IN LORAIN

Also Throughout This Dominion and Other "Ports"—Many Public and Private Social Functions Scheduled For Tonight

LORAIN, March 17. — Today is St. Patrick's Day and green is the prevailing color. The green tie, that has been laying safely packed away for a year, will again be worn, and that little green bow, will see daylight again. Those who regard this day will celebrate and tonight there will be dancing, and merry-making. Many homes will be decorated for this day with miniature flags and shamrocks playing an important part in the elaborations.

Special programs have been prepared throughout the country, and the happy spirit of enjoyment will exist withall. All kinds of favors and souvenirs will be distributed at each function.

In Ireland especially there will be a blaze of excitement, for it was there that St. Patrick was born, and it was for the Irish race that he showed so much bravery. Centuries ago, as fiction and history tells, St. Patrick was known to have driven all the snakes out of Ireland, thus protecting the people from the atrocities which would have befallen them. It is on this account that he is so highly prized in their esteem, continues the legend that was long ago written and which story will continue to be told "until time shall be no more."

ROUND TABLE CLUB HOLDS MEETING AND ELECTS OFFICERS

LORAIN, March 17. — The Round Table club met at the home of Mrs. Pierce, on Arkansas avenue, Tuesday evening. Mrs. Ayers read some of the old and new "New England" poems; Mrs L. G. Grant responded to current events; Mr. N. C. Watson, of New York, and Mr. Saur of the Geo. Clark Co. gave an Edison recital which was much appreciated. The Mood Change Chart test was given to each person, and this showed ver. interesting results.

Officers elected for the executive committee for ensuing year were: Mrs. E. H. Eddy, chairman; Mrs. I. Pierce, Mr. Avery, Mrs. Haugner and Mrs. Bartenfield.

A delightful course luncheon was served at a late hour in the dining room and there were about 25 persons seated.

TORONTO CLUB ENJOYS ST. PATRICK'S DAY SOCIAL

LORAIN, March 17.—Mrs. A. C Polk entertained at her home on 25th street the members of the Toronto club. It was a St. Patrick's party, and the house was beautifully decorated with green for the occasion. Shamrocks were artistically arranged throughout the house and electric lights were dressed in pretty green shades.

The evening was very pleasantly spent with games, music and contest. First prize was awarded to Mrs. Fleisz, second prize to Mrs. Whitehall, third prize to Mrs. Johns, and fourth prize was awarded to Mrs. Able.

A delightful four-course luncheon was served in the dining room to 38 persons, the sandwiches which were tied with green ribbon added to the beautiful table decorations.

on March 28th at the home of Mrs. Heerman on 25th street.

Mr. and Mrs. Charles Inks Entertain Tagalong Club

LORAIN, March 17. — The Tagalong Club was entertained last evening at the home of Mr. and Mrs. Charles Inks of Augusta Ave. It was a St. Patrick's Day celebration and the house was beautifully decorated. The evening was joyfully spent in games and contests. Prizes were awarded as follows: Ladies—Mrs. H. King; Gents—Mr. L Beale. Mrs. Barber and Mrs. K. Shafe were consoled

The next meeting will take place in two weeks' time at the home of Mrs. Barger.

GIRLS' COMUNITY CLUB HOLDS MILLINERY CLASS

LORAIN, March 17—The Girl's Comunity club held their first new millinery and china painting classes at the club house last evening The millinery class is in charge of Miss Nettie Shepard and the china painting class is under the instruction of Miss Nettie Fullmer. Although these are new classes just formed, much progres is being shown by the girls, a large number were in attendance, and from 5 o'clock until 9 o'clock the instructresses were kept busy at their posts. Some splendid results are being obtained in the china painting class, and in the millinery there soon wil be many qualined milliners.

The gymnasium class will commence tomorrow evening at the high school at 7:30 o'clock. It is hoped that in a short time the dress-making class will be organized.

MRS. SULLINGER IS HOSTESS AT MELROSE CLUB MEET

LORAIN, March 17—The member of the Melrose club met at the home of Mrs J Sullinger of East 33rd street yesterday afternoon. The ordinary business was discussed and the afternoon was whiled away with progressive pedro games and music. A delightful luncheon was served to fifteen members by Mrs Mead assistant hostess.

The next meeting will be held in two weeks at the home of Mrs Meade

MISS LA RUE ENTERTAINS LORAIN CONGENIAL CLUB

LORAIN, March 17—The members of Congenial club met at the home of Miss LaRue on East Erie avenue yesterday afternoon. The beginning of the afternoon was spent in discussing the working of the club, and the remainder of the time, in playing progressive pedro. Ten were seated and honors were given to Mrs. Keemse, and Mrs. H McQuire.

Light refreshments were served late in the afternoon Next meeting will be held in two weeks at the home of Mrs. K. Le Francois.

Community Club to "Travel Thru Italy" Friday Night

LORAIN, March 17—The Girls' Community Club members will meet tomorrow night at the club house at 8o'clock Sections from "Travel Thru Italy" will be read and studied The rest of the evening will be spent in music and other diversions.

Ladies' Guild Meets Tonight

LORAIN, March 17—The Ladies' Aid Society of the First Methodist meet this evening at the home of Mrs. Charles Mower, 1931 E. 31st St

Church Supper This Evening

LORAIN, March 17—The Ladies' Aid Society ofthe First Methodist Church will meet this evening in the church parlors A public dinner will be served from 5 30 to 7 o'clock.

Mrs. Hurst to Entertain W. C. T. U.

LORAIN, March 17 — The Ida Jaycox Union of the W. C. T. U. will meet at the home of Mrs. Ralph Hurst, E. Erie Ave, this afternoon.

N. P. Legion Elects Officers Tonight

LORAIN, March 17. — The National Protective Legion will elect officers fo rthe ensuing team this evening in the Pythian Temple.

The Rev. and Mrs. J Meek of Kipton, school friends of the Rev and Mrs. B. Wetherbee of Reid avenue, are spending today at their home.

Mr and Mrs. W. L. Kelbourne and daughter Shirley of East 30th street have returned home from a visit with Mr. and Mrs. Harmon Lewis of 13th street, Elyria.

Mrs. S. W. Scott of Livingstone avenue left today for a trip through Illinois. Her stay is for an indefinite period.

Mr. A. M Fraser, general manager for Lorain Dry Goods Co., will spend today in Cleveland.

Mr and Mrs. Irvine McCarthy were in Cleveland this morning.

Mrs. Milton Bradley will spend a few days in Lorain visiting friends and relatives.

James Payser, Mr. L Bernasets, J. Colbe, attended a dance in Elyria last evening.

R. R. Dinkle has left for a two-weeks' vacation in Michigan.

James Easterling is visiting in Willard today.

Alfred Payser of Cleveland visited friends in Lorain last evening.

William Holley of Holley-Krohn Co. was in Cleveland yesterday on business.

Parker Gladden, a student at Marrin Conservatory of Music, was in Lorain last evening.

Mr. and Mrs. D. F. Stewart of Cleveland spent yesterday visiting friends in Lorain.

Miss G. Gilbert spent last evening in Cleveland

J. Mais has returned to Wheeling, West Va, where he has accepted a new position.

SERVICES HELD FOR THOMAS B. KANEEN

LORAIN, March 17—Attended by a large number of riends and relatives, funeral services were held this afternoon at 1 o'clock for Thomas B. Kaneen, veteran retired railroad man, who passed away on Tuesday in the family home at 1017 8th street.

The Rev. L. C. Grant, pastor of the First Congregational church, of which Mr. Kaneen was a deacon for many years, officiated. He paid a beautiful tribute to the dead The body was taken to Cleveland where burial was made in Riverside cemetery.

Coaster Wagon Lost

ELYRIA, March 17—Charles Caywood, 327 Lake avenue, reports coaster wagon, has disappeared and asks police to assist in recovering it.

YES AT THE OLYMPIA DANCING

Tuesday, Thursday and Saturday

Smith's Harmony Orchestra

E. L. Klotz, Mgr.

LORAIN HIGH SCHOOL AUDITORIUM

Wednesday, March 23rd

NEW YORK CHAMBER MUSIC SOCIETY

Eleven Artists
Eleven Soloists
Eleven Americans

Every one experienced in ensemble routine.

Highest type Musical entertainment ever offered music lovers of Lorain County.

Admission $1 and $1.50

Auspices LORAIN MUSICAL ART CLUB

GUARANTEED ½ PRICE SALE

Started off with a crowd of appreciative buyers, who expressed great satisfaction for the many big bargains.

A COUPON given with every purchase, large or small, write your name and address and deposit it in the box at the door. You may get one of the three big awards

FREE!! FREE!!

1st. Award — Beautiful 100 piece china dinner set.
2nd Award—A 7-piece Aluminum cooking outfit
3rd Award—A chest of Silverware 6 knives, 6 forks, 6 table spoons, 6 tea spoons, 1 sugar spoon and 1 butter knife

MEN'S AND BOYS' CLOTHING AND FURNISHINGS

Men's Canvas Gauntlet Gloves, Sale Price 15c
Men's Leather Palm Gloves, Sale Price 33c
Men's Canvas Gloves Sale Price 9c
Men's Socks, good quality Sale Price 9c
Men's Heavy Socks Sale Price 15c
Men's Half Wool Socks Sale Price 17c
Men's Handkerchiefs, red or blue, each 7c
Men's White Handkerch'fs Sale Price 5c
Men's Neckties, assorted colors. Sale Price 33c
Men's Suspenders, durable. Sale Price 33c
Men's Collars, broken sizes, popular brands. Sale Price 5c
Men's Dress Shirts, assorted colors, all sizes. Sale Price 98c

NEW YORK BARGAIN STORE

836 Broadway "You Save Money Here" Lorain

DON'T FORGET

All kinds of

Fresh Caught Fish

--AT--

LESNICK'S STAND

Elyria Market House Co.

West Broad Street

What Do You Say when you ask for Corn Flakes?

If you don't say POST TOASTIES

you miss the best there is in flavor, crispness, and all round goodness. Get the flakes that come triple-sealed in the *yellow* and *red* package.

They don't mush down when cream or milk is added.

Ready-to-serve-Economical

Made by Postum Cereal Co., Inc., Battle Creek, Mich.

FOR THAT BEAUTIFUL EASTER GOWN

FOR MOTHER, DAUGHTER OR BABY

Especially if the Dress is to be Home-made

SEE THE SPLENDID LINE OF

New Spring Dress Goods

Yard Goods, Linens, Fancy Work, Etc

Prices Are Always Lowest

MARY LEE

1652 Broadway Lorain, Ohio

SHOP IN LORAIN SHOP IN LORAIN

MARCH EASTER FASHIONS

The Newest
The Smartest
The Last Word

Easter Hats

For Women and misses

that the truly remarkable at their special Friday pricing—

$5.00

They arrived last night by special delivery—just in time to fulfill their purpose as a remarkable Friday special offering. Clever and charming styles in large and small Banded Sailors, Mitzis, Mushrooms, Pokes, Sailors.

Models suitable for matron, shapes for the miss, in milan hemp, georgette and milan combinations, lisere and tagel. Trimmed with flowers, ribbons and feathers. Hats are arranged on tables for easy selection.

HOSE

All first quality pure thread silk with a [illegible] toned foot [illegible] and black [illegible] You can buy these high grade silk hose for only $1.98

Main Floor

New Spring Suits, Coats and Dresses

For Women and Misses

Surely prices have gone back to normal when brand new spring dresses, coats and suits of these qualities can be had at such low prices.

SPRING COATS

Revealing charming new spring types in polo cloth, camelshair, tweeds, twills. Both sport coats and street models.

$29.95

SMART NEW SPRING DRESSES

Taffetas, satins, Canton crepes, Georgettes, in charming models.

Navy blue, black, brown, greys and many other desirable colors.

$24.95

VERY SMART SPRING SUITS

Perfectly [illegible] suits, all [illegible] in the new[illegible] models and colors.

$24.95

Ready-to-Wear, Second Floor

FRIDAY SALE LEATHER

Hand Bags

Here are bags of genuine pin seal, tooled leather and morocco leather; swagger and pocketbook shapes, and all bags have fittings—

$5.00 Values, at $3.98
$7.98 Values, at $5.95

First Floor

Boys' Blue Serge Suits

Real suits for real boys! We personally guarantee these suits ALL WOOL. The pants are lined with taped seams. Sizes 6 to 18. Good choice for Friday $7.98

First Floor

A NEW LOW PRICE FOR

Nemo Self-Reducing Corsets $5

The Short Stout Woman's Corset That Holds Its Shape

New Models With the Same Triple-Service Features of Health-Giving, Figure-Molding, Money-Saving

Using Nemo corsets, they offer only perect workmanship for without this the enduring qualities the fitting qualities and the self-reducing feature would not bring the desired result.

Main Floor
D. G. Blouses Second Floor

Lingerie Loveliness

In Lustrous Silks and Satins

Camisoles, $1.98

Satin and crepe de chine in tailored models with block and scroll hemstitching and ribbon buds, trimmed styles with hand embroidery, set-in medallions and fine laces. Made with built-up shoulder or ribbon or lace straps.

Crepe de Chine Bloomers, $4.95

Bloomers and bloomer drawers, made with double elastic knee or lace trimmed. Cut very full.

Envelope Chemise, Specially Priced $3.98

A wonderful selection of crepe de chine chemise in tailored styles with yoke effects of satin or Georgette, neatly hemstitched; also trimmed models with lace insertion and lace tops. All are made of the natural finish (not powdered) crepe de chine and have high-grade satin ribbon straps.

Crepe de Chine Gowns, $5.95

Lovely flesh color gowns with lace tops and shirred yokes.

A Fresh Wash Blouse to End the Week in at $1.98

A crisp wash blouse somehow fits into a Friday morning mood. It puts one back into the work-a-day world feeling fit.

The newest of the new are just in—of organdy and voile, plain and corded. Models in plain white voile have frilled fronts, lace edging and tiny tucks. The corded voiles are in porcelain, orchil, honeydew and other new shades with white corded stripes, and double roll collars of white organdy with narrow edging of imitation filet lace. The organdies are in lovely plain colors with white rick-rack edging on collar and cuffs.

New Mignonette Blouses $5.00

Just the right touch of color for the spring suit—

Porcelain, honeydew, tomato, Neptune and midnight—in overblouse, tie-back models, trimmed very attractively.

The Lorain Dry Goods Co.

AT THE LOOP 316-330 Broadway LORAIN, OHIO

SHOP IN LORAIN SHOP IN LORAIN

NewspaperARCHIVE® NewspaperARCHIVE®

Elyria Society

MISS SMITH HONOR GUEST AT BRIDGE WHIST PARTY

ELYRIA, March 17—One of the most delightful and enjoyable affairs of the season was the bridge party and shower given yesterday by Mrs. H. Ray Redington at her home on Fifth street in honor of Miss Lenore Smith, whose marriage will take place soon to Paul Collins. The home was artistically and beautifully decorated in the colors of yellow and green in commemoration of St. Patrick and this same coloring was used in the appointments at the dainty luncheon served later. High scores were won by Mrs. Charles Fell, Sr. and Mrs. Thomas Laundon, while Mrs. Harry Denman carried away the consolation. Miss Lenore Smith was presented with a beautiful guest prize and was showered with an array of beautiful handkerchiefs from her girl friends. The party was a delightful one and thoroughly enjoyed by everyone present and before best wishes of all the company present.

NOTAWA CLUB GIRLS ENJOY FEAST OF THEIR OWN COOKING

ELYRIA, March 17—There were many passersby last evening who looked longingly at the tempting meal which was being prepared in the gas office by Miss Jean Josselyn, who had invited the Notawa club, a group of lively business girls, to partake of a feast cooked on the newest and most modern of gas stoves There were twenty members of the club present, with Miss Robbins, the Industrial secretary, and they made a very gay appearance in their green paper caps and shamrocks, there were noisy little clappers, St. Patrick's day favors, which added much to the fun. And the supper was one which will long be remembered, heaping dishes of French fried potatoes, steaming plates of "hot dogs," coffee, pickles, olives, rolls, and last but best, piles of golden brown waffles with country maple syrup, and the service was de luxe, the young ladies being waited upon by two most efficient young men from the gas office, who were most attentive and always present with more food. These girls are most resourceful and entertaining with their cute songs, accompanied with a ukelele played by Sigrid Hallman and clever and original stunts. The Notawa club is one of five clubs of the Federation of the Y. W. C. A. It has twenty-five active members who get together at least once a month. Aside from the good times the club has done much work along social service lines, and is constantly devising means to make money to send delegates to the summer and winter conferences, as each of the clubs is individual, having its own treasury, and each its own advisor, Miss Josselyn acting in that capacity for the Notawa girls, who were most grateful for the delicous feast served to them last evening.

SENIOR FRIENDSHIP CLUB TO HAVE SPECIAL PROGRAM

ELYRIA, March 17—The Senior Friendship club of the high school will hold their regular meet- the gym at 6 o'clock. This is surely to be an interesting meeting as a special program has been arranged for the girls by the various committees, especially the social committee and a large attendance is ing Friday evening with supper in expected.

PROF. KOESLER TO DIRECT CONCERT

ELYRIA, March 17—The Choral Department of the Musical Art Society will give its annual concert in the Rialto theater on Tuesday evening, March 29, under the direction of Prof Maurice Koessler of Oberlin college, with Mrs. A. F. Terry, accompanist. The soloist for the evening will be Mr Frederic Goerner, cellist, also of Oberlin. This is the last of the series of concerts which have been given so successfully under the auspices of the Musical Art society.

CANTATA AT METHODIST CHURCH SUNDAY EVENING

ELYRIA, March 17.—Next Sunday is known in the Scriptural and church calender as Palm Sunday and the choir of the Methodist church will sing the wonderfully beautiful cantata "Olivet and Calvary" in the evening as a part of the observance. The solos and choruses of this composition are truly worthy of the scenes and events they portray and at times thrilling in their inspiration and the interest they arouse. No one can afford to miss this concert—if it is at all possible to attend It is anticipated, because of the awakened interest in the events of Passion Week, that the seats will be at premium. The general public in so far as not held elsewhere is most cordially invited to attend.

MRS. RICH TO ENTERTAIN POLLY ANNAS

ELYRIA, March 17—The Polly Anna club will be entertained Friday evening at the home of Mrs. R. H. Rich of 1344 East avenue, with a St. Patrick's party. The programme for this meeting is as follows:

Topic, Alice King; diversion, Mable Prindle.

Amusements and a social time are anticipated and it is expected that all members will be in attendance.

FOUR O'CLOCK MEETING TOMORROW

ELYRIA, March 17—Mrs. C. G. Washburn ot Harrison street will entertain the members of the Four o'clock club, Friday afternoon for their regular meeting with the program as follows:

Readings, from "Your Chinese Neighbors," Mrs. Williams; paper The Economic Resources of China, Mrs. Huse.

A social half hour will then be enjoyed followed by several musical selections by Chinese students from Oberlin.

ORDER OF EASTERN STARS TO HOLD INITIATION

ELYRIA, March 17—The Order of Eastern Stars will meet Friday evening at 7.30 sharp in the Masonic hall. Initiation will take place and all members are urged to be present

ROYAL NEIGHBORS MAYFLOWER CAMP CARD PARTY

ELYRIA, March 17—The Royal Neighbors of Mayflower Camp will meet in Wurst hall Friday evening for a short business session. There will be a card social to which everyone is welcome and refreshments will be served.

Rev. W. C. Endley Addressed High School Students

ELYRIA, March 17. — English Four of the High School held a chapel meeting Tuesday when they were addressed by Rev. W. C. Endley, who gave a most interesting talk on his former travels through Palestine These students are studying biblical stories especially appertaining to Palestine and the talk was most instructive and beneficial to them at this time.

Unity Club Meets Tomorrow

ELYRIA, March 17.—The Unity Club will meet tomorrow afternoon with Mrs. R. L. Rankin, Earl Ct., who will be assisted by Mrs. Herbert Smith and Mrs. Charles Lord.

Mr. and Mrs. Rockwood Entertained Round Table

ELYRIA, March 17. — The Round Table Club met last night at the home of Mr. and Mrs. S. S. Rockwood of St. Claire Ave. at which a most delightful program was enjoyed. Mrs. J. H. Hurst read articles of which the titles were: "Harding, President-Elect," and also "Who's Who in the Cabinet?" both of which caused an interesting discussion. Following this Mr. F. M. Shelton gave a brief but entertaining account of the inaugural in Washington and later many Irish stories were told.

Rebekah Lodge Plans Initiation

ELYRIA, March 17. — The Rebekah Lodge met last evening in the I. O. O. F. Hall at 7:30 o'clock for their regular meeting, which was an enthusiastic one and very well attended. During the business meeting plans were made for the initiation, which is to take place April 6, at which the Vine Lodge of Dover and the Golden Link of Brunswick will be the guests of the Elyria organization. After the meeting the members of the drill team remained for their practice for the coming event.

Personals

Mrs. John Brandt of Washington avenue spent yesterday in Cleveland.

Mrs Gideon Sands of the Oberlin road has left for Youngstown, O., where she will spend some time with her mother, who is in ill health.

The regular meeting of the Odd Fellows took place Tuesday evening in their hall at 7:30 p. m., with a large attendance and delightful social time. Many plans for the future were discussed and evening most pleasantly spent.

Lewrence Valerius, 146 Huron street, who is in St Joseph's hospital, Lorain, for operative treatment, is recovering nicely.

Mr. and Mrs F A. Smythe of Washington avenue, returned Sunday, from California where they have been for several weeks.

Miss Gertrude Johns has returned from Akron where she spent several days.

J H Lowden returned Tuesday to Chicago Ill after spending several days with Mrs. Lowden of Second street.

Mrs. Harry Andrews of Princeton avenue is entertaining her brother, Mr. Summerville of Pittsburgh, Pa. Mr Summerville is recuperating from a serious accident which he recently sustained in The Homestead mill, in Homestead, Pa.

Mr. and Mrs. Willard Bonifield, of Cleveland were the week end guests of Mr. and Mrs. J. H. Lowden, Second street.

The Political Science Department of the Women's Civic Club will meet Friday afternoon at 2:30 o'clock at the home of Mrs. A. C. Schilleman, 230 Gates avenue.

The Widening Circle will meet at thee home of Mrs. Wilson, 350 11th street on Friday afternoon at two o'clock.

Mrs. William G. Sharp, Washington avenue will leave Saturday for New York City where she will spend two weeks.

Born, to Mr and Mrs. Ray Rich of East avenue, a son.

Mrs. W. A. Reed of Detroit, Mich., is visiting Mrs. Martin Denham, Fifth St.

Mrs. John Brandt will entertain the Kappa Beta Club tomorrow afternoon at her home on Washington Ave.

Mr. and Mrs. Ray Morow of 16th St. and Mr. and Mrs. Clyde Baker of Middle Ave. were in Cleveland Wednesday in attendance at a theater and dinner party.

Mrs. George Livingston of Princeton Ave. delightfully entertained yesterday at a card party when three tables were filled for five hundred. High scores were awarded to Mrs. Ralph Standen, Mrs. Charles Garford and Mrs. R. Speaker. The color scheme in the decorations and at the daintily appointed luncheon later served were of the Irish green in honor of St. Patrick's Day. The afternoon proved a most enjoyable one for all

An announcement of interest to many Elyrians was received by Mrs. G. A. Friday of West River St. yesterday, announcing the marriage in Hindville, Alberta, Canda, of Mrs. Hattie Sinclair to H. G. McLeod. The former was a resident of Elyria some time ago, being an earnest worker in the Second Congregational Church during its early days and also in other social circles. The couple will be at home to their friends at Levuc, Alberta, Canada.

WOMEN WHO EARN BIG WAGES

Mrs A J Stasny

MRS. A. J. STASNY

First Woman to Make a Success of the Popular Song Business Who Earns Over $50,000 a Year.

(By International News Service.)

Five years ago Mrs. A. J. Stasny and her husband left Cleveland for New York. There they invested their last $75 in a song called "I Found You Among the Roses." They used their own room apartment as a stock room and office. Since then the couple have built up a million-dollar business with branch offices in eighteen large cities with main offices in New York. In that first song Mrs. Stasny found gold among the roses and she is among America's women who are earning more than $50,000 a year.

FEATHERED FRIENDS

Series of Articles Contributed by Members Of Home Economics Department of the Woman's Civic Club

Birds as Agriculturists—Article 9

The Yellow-bellied Flycatcher is one of the smallest of the family, being a little larger than the warblers. They are very silent and retiring in their habits. They select a breeding place where they can find an abundance of insects and near a swampy thicket; and then build a nest in the thick carpet of moss at the roots of a large tree. Their young are fed entirely on insects; so great quantities are consumed daily by each nest of birds.

The Acadian Flycatcher is quite similar, except that they build their nests in low bushes near a swamp, or low woodland, where they can find an abundance of all kinds of insects.

The Alder Flycatcher is very common where it selects its breeding place They choose an alder swamp, but always near a meadow or a pasture. Here you will find them along with their friends, the beautiful Chestnut-sided Warblers Their nests are very similar to that of this warbler, and yet each shows the characteristics of the mother bird, as she builds of soft hay and grasses.

About May 1st you can hear the call of the Alder from their chosen breeding ground; and by June 15 you can find the graceful little nests containing cream-white eggs flecked with brown on the larger end.

These birds are very easily tamed and can be trained to take a worm from the end of a stick when held in the hand.

MRS. C. F. ENSIGN.

Hotel Registrants

Elyria Hotel—W. D Meals, C. Wallace, Cleveland; D. P. Moloney, Flint, Mich.; W. S. Guthore, Akron; R. A Thompson, Bridgeport, Conn.; D. S. McKay, Detroit; F. C White, Akron; W. J. Bagley, New York; H. R. Busch, Canton; W. H. Barrett, Cincinnati; A. C Chauffet, New York city; Mrs. E. D. Fales, Sr. and Jr., Elyria; L. S. Shalen, Cleveland; C. S. Kuhlman, Fostoria; L. W. Maher, Chicago; C. H Pester, Cincinnati, H. H. Schaible; Toledo; W. R. Douglas, Cleveland; M. A. Winter, Lodi; R. C. Cole, City; F. J. Gray; C. V. Sands, J. W. Eckets, Columbus; R. H. Bumming, B M. Foley, C. R. Edwards, Cleveland; W. A. Philipps, New Philadelphia, O; W. E. Donaldson, Pittsburg; D. L. Flat, Youngstown; W. F. Maxwell, Canton, D F. Warner, Toledo; J. Harris, St. Paul; J. Enzelson, New York city; A. L. Alpen, Akron; V. W. Busch, Oal. Harbor, W. Va.; A. Cameron, Columbus, H. K. Brassel, Cleveland

Brown Hotel—T. A. Meyer, Mr and Mrs. H. T. Lehigh, Akron; C. Golentz, Cleveland; Sam Harrell, Painsville, M R. Curtis, Cleveland; E. Hughes, Spencer; Frank Harding; C L Robinson, New York, Mr and Mrs. Harry Moore, Painsville; Walt Plato, Elyria.

If you bought your Property of

The Eastern Heights Land Co.

You know it is worth more than you paid. How about other locations?

1020 West Avenue
Phone 37541

GEO. B. BRIGHT

Painting, Wall Paper and Decorating, Thibaut Peerless Wall Paper, Samples Shown, Priced Right, Hang in' Right Too. Estimates

for Rheumatism

DRECO flushes the poisons from the blood, relieves aching joints and sore muscles—gives strength to weak kidneys.

DRECO AT YOUR DRUGGIST

Ebert's Drug Store.

F. V. ANDERSON
Piano, Organ, Harmony
Studio: St. Andrew's Church
Phone 7611 Elyria, Ohio

GOOD AS NEW

CLEANING DYEING

Unpack the clothes you've laid away And have them cleaned —it sure will pay.

Dry cleaning pays actual dividends. It is the one method of saving clothes and money that never makes you sorry that you tried it. We want you to get acquainted with the thoroughness of our work.

UNITED DRY CLEANING CO.
PHONE 2453

MUSIC

That musical artists are receiving wage cuts for the coming season is evidenced from a recent statement made by Mr. Spangler in New York who says "that practically every artist who has signed thus far—with the exception of Miss Garden, Mme. Galli-Curci and Mr. Muratore, whose fees remain as last year, has accepted a decided wage-cut." In some instances the new contracts call for as much as fifty per cent reduction over the fees collected during the current year by singers in the stellar group. Others were persuaded to accept twenty to twenty-five per cent.

Enrico Caruso was considerably aided in his fight for recovery by the arrival in New York, on March 4, of his brother, Giovanni. The tenor's brother, who has come to this country to take his brother back to recuperate in Italy, arrived on the Caronia, which had been diverted to Boston by the new health regulations.

Although the tenor had been closely informed of his brother's movements, lest any surprise should affect his condition, the meeting between the two brothers, who have not seen each other in two years, was a most affecting one.

Giovanni Caruso, who resembles his brother closely, attempted to answer some of the innumerable questions concerning his people which the tenor hurled at him, but after giving Enrico some of the many messages which he brought for him, was compelled to cut short the interview, lest the excitement tell on his brother.

Since his thord operation last week for a secondary abscess below the pleural cavity, Caruso has been gradually improving, and on Friday was able to sit up in bed for several hours at a stretch His brother has been with him since his arrival, as he occupies a room on the same floor as the tenor, to be constantly within call. On Sunday Caruso remained still very weak, but with his fever entirely gone, it was said that he showed especial interest in the Sunday papers and the political news. He even expressed his wish to draw some caricatures, his favorite pastime, but was not yet permitted to do so

Present conditions, it was said, indicated that the tenor would be able to leave for Italy with his brother the middle of next month.

NEW YORK, March 17.—An unidentified man was instantly killed Tuesday when he leaped 100 feet from Brooklyn bridge into East river. He went through the air with outstretched arms A passing lighter crossed the spot where he hit the water and when the body, apparently that of an Italian about 50 years old, came to the surface, the head was bleeding.

This Coupon Worth 50c

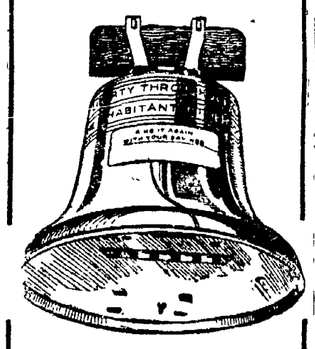

This coupon and 50c in cash will open a $1.00 Savings account when presented at the First National Bank in Elyria.

Besides being credited with a $1.00 account, each new depositor will be presented with a Liberty Bell Bank. The coupon must be presented before Saturday March 19th.

First National Bank in Elyria

124 Middle Ave.

Tint Your Gray Hair Trial Package Free!

Just for a short time, in order to prove to many more thousands of women, that Brownatone is in fact the perfect tint for gray, faded streaked hair, the manufacturers of this really wonderful preparation will send a trial package free to those who write at once.

Brownatone is positively guaranteed and cannot injure the hair in

any way but will quickly transform gray, faded hair in the most amazing manner so that your friends will marvel to see you growing younger instead of older.

Regular bottles can be had from any druggist at 50c and $1.50. Two colors: "Light to Medium Brown" and "Dark Brown to Black."

For a free trial bottle with easy, complete directions, send 11 cents to pay postage, packing and war tax to The Kenton Pharmacal Co., 39 Coppin Bldg., Covington, Ky.

SOUTH RIDGE

SOUTH RIDGE, March 17.—Mr and Mrs. Charles Tite of Elyria were guests on Sunday at the home of Mr. and Mrs Edward Stang

Elsworth Burhem, of Cleveland spent Friday with his grandmother Mrs. Anthony Ernst.

Mr. and Mrs. A. Fisher of Steubenville and Mr and Mrs. William Krohl of Lakewood were guests at the home of Mr and Mrs. Herman Eckenfels on Thursday.

Mr. and Mrs. Ernest Hollis of Elyria were visitors at the home of Mr. and Mrs. Anthony Dellefield on Sunday evening.

Mr. and Mrs. A. Mackert entertained relatives from Elyria on Sunday.

Mrs. F. O. Fowl and Mr and Mrs. Ralph Fowl visited Charles Hammer and family on the Abbe road on Sunday afternoon.

Mrs. Waldo Thompson and son Kenneth of Steubenville are spending this week with Mr. and Mrs. Milton Eppley.

Mr. and Mrs. Carol Cook and children of Oberlin were week end guests at the home of the latter's parents, Mr. and Mrs. Elmer Dunlap.

Mrs. Herman Eckenfels attended the wedding of her niece, Miss Evelyn Krohl in Lakewood last Wednesday.

Mrs. A. Dellefield entertained friends from Amherst on Wednesday evening.

Miss Cleo Dunlap entertained friends from Elyria and Amherst

Mr. and Mrs. Anthony Dellefield F. Fowl and Herman Eckenfels called on Mr. and Mrs. Frank Baus on Friday evening.

Mrs. Andrew Stang and daughter Catherine spent one day last week with Mrs. Charles Tite in Elyria.

Mr. and Mrs. William Miller of Cleveland spent Saturday with the latter's mother, Mrs. Anthony Ernst.

Miss Alice Hollingsworth of Amherst was the week end guest of her sister, Mrs. Harvey Beal, and family.

Mr. and Mrs. Anthony [illegible] and daughter Ida called on [illegible] Ernst and family in Amherst Sunday.

Mr. and Mrs. Charles [illegible] Mr. and Mrs. Harvey Beal, Mr. and Mrs. Anthony Dellefield, Mr. and Mrs. Ed. Stang and Mr. and [illegible] Herman Eckenfels with their families spent Thursday evening at the home of Mr. and Mrs. Elmer Dunlap and family. The evening was merrily spent in a social way. At a late hour a dainty lunch was served. Mr. and Mrs. Dudley expect to move to their new home near Ridgeville about April 1.

Bert Standen of Elyria called on Jay Fowl on Monday evening.

Miss Ruth Fowl who is attending school at Kent, O., is expected home on Friday to spend Easter vacation.

Mrs. Henry Dellefield is confined to her home with an attack of bronchitis.

Mrs. S. H. Mathias and Mr. and Mrs. W. Miller of Cleveland spent Saturday with Mrs. A. Ernst.

F. C Snyder and family spent Sunday with Mr. and Mrs. Charles Miller of Lake avenue.

Mr. and Mrs. E. C. Schubert were Elyria visitors on Tuesday.

Mr. and Mrs. Wm. Cook of Lorain spent a few days of last week with Mr. and Mrs. Cook and the former's sister, Mr. and Mrs. Henry Dellefield.

J. H. Dellefield spent Monday in Lorain.

LUCKY STRIKE cigarette

It's toasted

The American Tobacco Co.

OXIDAZE

Tablets
Made With Essential Oils
For

Politicians—Auctioneers
Clergymen—Lecturers
Singers

Anyone who speaks or sings in public, whose voice is apt to grow husky or weak from the strain, will find that one Oxidaze tablet slowly dissolved in the mouth before speaking or singing, will make a world of difference The voice stays strong and clear and natural even during an unusual strain.

Thousands of people have testified to the remarkable value of these pure essential oil tablets, which bring such quick relief in cases of Hoarseness, Loss of Voice, Soreness or Tickling in Throat, Bronchitis, Bronchial irritation, Bronchial Asthma, Coughs, Colds and as a preventative against Grippe, Influenza and Pneumonia.

One small inexpensive package of "Oxidaze" tablets will quickly prove the value of pure essential oil in cases of this kind; if they are always kept in the house for use in case of an emergency, they may save you many days of serious illness or discomfort. C. W. Phillips or any good druggist can suppl. you.—Advt.

A GREAT DISCOVERY

Dr. Leonhardt, a western physician, found the cause of Piles to be internal. His prescription, Hem-Roid, a harmless tablet, has an almost unbelievable record for quick, safe and lasting relief. C. W. Phillips sells it with money-back guarantee.—Advt.
2-26, 3-17

Keeps Your Stove Shining Bright

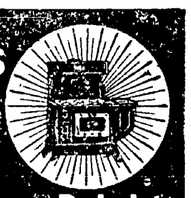

Gives a brilliant glossy shine that does not rub off or dust off—that anneals to the iron—that lasts four times as long as any other.

Black Silk Stove Polish

is in a class by itself. It's more *carefully* made and made from *better materials*.

Try it on your parlor stove, your cook stove or your gas range. If you don't find it the best polish you ever used, your hardware or grocery dealer is authorized to refund your money.

There's "A Shine in Every Drop"

Get a Can TODAY

Rheumatism

A Remarkable Home Treatment Given by One Who Had It

In the year of 1893 I was attacked by Muscular and Sub-Acute Rheumatism. I suffered as only those who are thus afflicted know for over three years. I tried remedy after remedy but such relief as I obtained was only temporary. Finally, I found a treatment that cured me completely and such a painful condition has never returned. I have given it to a number who were terribly afflicted, even bedridden some of them seventy to eighty years old and the results were the same as in my own case.

I want every sufferer from any form of muscular and sub acute (swelling at the joints) rheumatism, to try the great value of my improved "Home Treatment" for its remarkable healing power. Don't send a cent, simply mail your name and address, and I will send it free to try. After you have used it, and it has proven itself to be that long-looked for means of getting rid of such forms of rheumatism, you may send the price of it, One Dollar, but understand I do not want your money unless you are perfectly satisfied to send it. Isn't that fair? Why suffer any longer, when relief is thus offered you free. Don't delay. Write today

Mark H. Jackson, 500-G Durston Bldg Syracuse, N. Y.

Mr. Jackson is responsible. Above statement true.

Service and Wallpaper

Bear in mind that when you select your Wallpaper here, it isn't a cold proposition with us. We render you a service that is as painstaking as if we did the job for our own home.

Service in style selection, in good taste, in good value and in good quality and in good workmanship accompany every transaction made here.

The Harry H. Smith Co.
ELYRIA, O.

EAGLES DANCE
St. Patrick's Day Party
At Eagle Hall
Thursday Evening, March 17th
Special Music and Souviners
ADMISSION—
75c Per Couple
Extra Ladies 25c
ALL ARE WELCOME

1020 West Avenue
Phone 37541

Geo. B. Bright

Painting, Wall Paper and Decorating, Thibaut Peerless Wall Paper. Samples shown priced right. Hangin' right, too. Estimates on all paint and paper work.

SUGAR SUGAR

Just Received a car of Pure Cane Granulated and Light Brown Sugar.

PROMPT DELIVERY—PHONE
REUBLIN BROTHERS

710-714 Broadway, Lorain, Ohio

YOU PAY LESS AT

Kline's

710-714 BROADWAY, LORAIN, OHIO

Misses' New Easter Suits

A Specialized Group at

$39

Notable for the fine tailoring --- the unusualness of the styles---their individuality. All Suits are lined with a very high quality of silk.

New Tricotine Suits
New Twill Cord Suits
New Velours Checks
New Homespuns
New Poiret Twills

Tailored, box coat and ripple models --- the shades are navy, black, grey, rookie and tan. Sizes 16 to 38.

NEWSPAPER ARCHIVE®

DEATH OF BIRMINGHAM MAN HELD ACCIDENTAL

ELYRIA, March 17—Coroner M. E. Perry rendered a verdict of accidental drowning in the death of Lucas Sprenski, 59, Birmingham resident who was employed at National Tube Co., Lorain, and whose body was recovered Tuesday evening in the east branch of Black river near LaPorte.

Coroner Perry said today that he is satisfied that the man boarded the Grafton instead of the Lorain car and disembarked near the LaPorte bridge from which it is believed that he fell into the river and drowned.

The man had been missing since Sunday March 6.

RHEUMATISM LEAVES YOU FOREVER

Deep Seated Uric Acid Deposits Are Dissolved and the Rheumatic Poisons Starts to Leave the System Within Twenty-four Hours.

Every druggist in this city is authorized to say to every rheumatic sufferer that if two bottles of Allenrhu the sure conqueror of rheumatism does not stop all agony in the swollen joints and do away with even the slightest twinge of rheumatic pain he will gladly return your money without question. Allenrhu has been tried and tested for years and really marvelous results have been accomplished in the most severe cases where the suffering and agony was intense and piteous and where the patient was helpless.

Mr. James H. Allen the discoverer of Allenrhu who for many years suffered the torments of acute rheumatism desires all sufferers to know that he does not want a cent of their money unless Allenrhu definitely conquers this most of all diseases and he has instructed Chas. Mills Pharmacy, C. W. Phillips, Roberts Drug Store to guarantee it in every instance. 0-17-24

NOTED EDUCATOR DIES

CHICAGO March 17—Dr. Frank W. Gunsaulus, president and one of the founders of the Armour Institute of Technology and one of the most noted ministers of the present day died here this morning two hours after he had been stricken with heart disease.

Dr. Gunsaulus was pastor of Central church here for twenty years and was internationally known as a minister and lecturer.

AMHERST AND HURON HIGHS PLAY FRIDAY

AMHERST March 17—Amherst and Huron highs will both close their basketball season at Huron tomorrow night.

Both the boys and girls' teams will play.

In the games played earlier in the season the local girls won but the boys team was defeated.

GERMANS FEEL STUNG OF FRENCH ON RHINE

BY NEWTON C. PARKE
(I. N. S. Staff Correspondent)

PARIS March 17—Premier Briand was given an ovation in the Chamber of Deputies when he announced that the inter-allied supreme council had decided that no more official conversations would be held with Germany on the subject of indemnity until the question of war responsibility and the trial of war criminals is settled.

"Nothing touches the heart of the Germans," added M. Briand. "But the fact that France's soldiers are on the Rhine demonstrates that something has happened since 1870."

THOMPSON'S SUCCESSOR AS "UNCLE JOSH" IS DEAD

BOSTON, March 17—William Lawrence Boehner, who succeeded Denman Thompson, as "Uncle Josh" in "The Old Homestead" is dead. Boehner widely known by his stage name of William Lawrence, had played the role of "Uncle Josh" 3,000 times. He was stricken while playing his part on a local stage.

SAYS PILES ALL GONE AND NO MORE ECZEMA

I had ezema for many years on my hand and could not get anything to stop the agony. I saw your ad and got one box of Peterson's Ointment and I owe you many thanks for the good it has done me. There isn't a blotch on my hand now and I couldn't help but thank Peterson for the cure is great. Miss Mary Hill, 420 Third Ave. Pittsburgh, Pa.

I have had itching piles of 10 years and Peterson's is the only ointment that relieves me, besides the piles seem to have gone. A. B. Kruger 1127 Washington Avenue Racine Wis.

Use Peterson's Ointment for old sores, salt rheum, chafing and all skin diseases. 60 cents. Druggists recommend it. Mail orders.

STRIKE SENTIMENT STRONG WITH PARKERS

CHICAGO, March 17—Representatives of packing house workers who will attend the conference at Washington Monday to discuss the methods of adjusting the stock yards wage controversy will be empowered by their constituents to call in immediate strike if their terms are not granted. Reports indicate that the sentiment of the workers is overwhelmingly in favor of a strike.

In Chicago returns indicate 85 per cent of the packing house employees voted in favor of a strike while Denver, Fort Worth, Omaha and other packing centers show strong strike tendencies.

Dennis Lane, secretary of the amalgamated meat cutters and butcher workmen of North America, and Attorney Redmond S. Brennan are the labor delegates to the Washington conference.

"OUCH! THAT OLD RHEUMATISM!"

Get out your bottle of Sloan's Liniment and knock the pain "galley-west"

WRINGING ready for that last quick switch in temperature, were you? Left you stiff, sore, full of rheumatic twinges?

You should have had a bottle of Sloan's Liniment *handy* that would have *penetrated without rubbing*, warmed and soon eased up the muscles, quieted the throbs, painful, affected part and brought lasting relief.

Helpful against soreness, stiffness, sprains, aches, sprains. Get a bottle at your druggist's. 35c, 70c, $1.40.

Sloan's Liniment (Pain's enemy)

When your mouth tastes like all the mean things you ever did—mixed together, then you need Beecham's Pills. Your mouth is a good indication of the condition of stomach and bowels.

BEECHAM'S PILLS

Sold everywhere. In boxes. 10c., 25c.

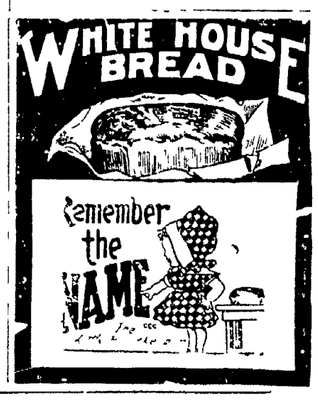

FREE SAMPLE OFFER

SHERWIN-WILLIAMS

FLOORLAC

A Water-Proof Varnish Stain FOR FURNITURE, FLOORS AND WOODWORK

Made in All Popular Colors For 10c and The Coupon Below You Receive

Floorlac (Regular Price) .30
Brush (Regular Price) .15
TOTAL .45

YOU SAVE 35c By Filling out this Coupon and bringing it with 10c to—

The Farm Implement Co.
Elyria, Ohio.

COUPON
Name .....
Address .....
Town .....
This Offer is Limited—Bring in The Coupon Today

At Eastertide

A gift that happily carries the friendliest greetings, that means more than the conventional card, and yet, because it does not cost too much, does not mean too much—

Your photograph.

The Wright Studio

Lorain County's Leading Photographers

657 Broadway Lorain Phone 5621

The Style Center

LORAIN ELYRIA MARIETTA PARKERSBURG

For Women Who Know What they Want

No matter how tight a rein one may keep on one's purse there are always those things which we know will please us in proportion to their price..

To achive the satisfying of women of particular tastes who know the value of the better articles, has been our uniform accomplishment through many seasons,—and again we offer a most exclusive selection of the more especial wear for women who know what they want, in this latest showing of newest spring modes.

Newer Suits

At this store you will find new suits that just arrived, that are last word in smartness and perfect tailoring.
Some Very Clever Styles

at $25 and Upward to $98.50

A Very Wide Range of Styles at $45 and $49.50

Wraps and Coats for Early Spring

Among these are the new two-color effect coats, and a host of models in th enew loose straight-line coats, also novelties in blouse-back outer garments with low waisted beltings. All original.

at $14.75, $19.75, $25, $39.50 Upward

Spring Dresses

For Misses and Little Women

The spirit of youth has inspired the clinging prettiness of these gayly-colored dresses designed to becomingly fit the miss in the near years to twenty or the little woman whose figure appreciates the youthful in dress wear.

Priced at $19.75, $25, $35, $49.50 and upwards.

Made of Canton crepes, taffetas, crepe de chines and Kittensear crepe, in all the favorite shades.

Lovlier Lingerie

Fashion has seldom reached such an extent of beauty and elegance as is shown in the latest arrivals in our lingerie section. Here are some of the newest in silken wear.

Camisoles and envelope chemise of crepe de chines and satins, priced from $1.50 to $10.

$1.50 to $11.00

Gotham gold stripe silk hosiery in brown and black special

At $2.00

Gotham red striped silk hose in brown and black

At $1.35

SPECIAL TODAY and SATURDAY
45 Wool Jersey Suits, All Shades, All Sizes—
$15.00

Separate Blouses In Spring Styles

Here are new modes in blouses selected both for their individual beauty as well as their superb fitness for wear with the new tailored suits.

The tailored blouses are priced from

$1.98 to $4.75

Crepe de chines and georgettes, new over blouses, priced from $4.75 to $15.

NEWSPAPER ARCHIVE® NEWSPAPER ARCHIVE®

WHAT WORLD WAR 'VETS' ARE DOING

Although he is sixty-four years old Caly C. MacDonald, a member of the American Legion of St. Joseph, Mo., has been selected chief of police of that city. MacDonald is a veteran of the world war with a good record, and it is believed that his experience and ability will check the results of the national crime wave in the Missouri city.

Members of the American Legion in Alaska prefer a land grant bonus to a compensation. It was so decided by a large majority in a preference vote taken in every post in Alaska. The plan favored by the legionnaires provides for the grant to each veteran of one hundred and sixty acres from the unappropriated lands of the territory.

More than 24,000 new claims for compensation and other government assistance had been filed by the middle of February as a result of a service contest among Illinois legion posts, which started last Armistice Day under the auspices of a Chicago newspaper and for which prizes were offered. Similar legion campaigns to obtain just compensation for the disabled are in progress in Montana, North Dakota and many other legion departments.

From Columbus, Wis., comes a story of how members of Lange-Ostrander post of the American Legion aided a member of the post when his blacksmith shop was destroyed by fire. Twenty-four hours after the fire post members met and voted unanimously to help their buddy rebuild the shop. Legion doctors, dentists, lawyers, merchants and trade union members worked for three days, under the direction of carpenter members of the post, and the result was a much better establishment for the unfortunate ex-service man. During the progress of the work, a local bakery provided the toilers with food.

The click of the bones was heard in the headquarters of the New Orleans American Legion employment and service bureau.

"Pp little Joe, get your papa that job!" The dice rolled noisily on the cement floor.

There are som any more men than jobs that the choice between veterans with similar qualifications had to be entrusted to the ivory cubes, the legion officials explained.

Madame Ernestine Schumann-Heinke, the opera singer, has arranged to honor Topeka, Kansas, members of the American Legion by reserving the stage for them when she sings in that city March 28. She has also accepted the invitation of Capitol post No. 1, and its women's auxiliary to a reception to be given her at the legion club rooms following the concert.

A letter of congratulation has been received by F. W. Galbraith, Jr., national commander of the American Legion, from the French War Veterans Society of America in reference to the legion head's determined stand against the efforts of German propagandists to drive a wedge between this country and France. "To a campaign of systematic calumny you made the only kind of reply which it is fitting to make and the 'poilus' approve it and thank you," the letter states. The Indiana state senate passed a resolution commending the legion's fight against the Boche campaign.

Thousands of ex-service men of foreign parentage will learn of the activities of the American Legion as a result of the addition of more than one hundred foreign language newspapers to the mailing lists of the Legion News service. The nationalities represented are: French, Italian Scandnavian, Jewish, Slovak, Russian, Lithuanian, Greek, Polish, Serbian, Siberian, Chinese, Bohemian, Magyar, Finnish Danish, Ukranian, Roumanian, Bulgarian and German.

ST. CLAIRSVILLE, March 17.—The Belmont county farm bureau has decided to form community organizations among its 1200 members in the county. Nineteen communities will be organized, each with a subsidiary organization. The work of organization is under way.

ST. CLAIRSVILLE, March 17.—The Belmont County Humane agents have handled $15,900 since the office was established, six years ago. The money is paid by fathers for the support of children.

Be Photographed
On Your Birthday
This Year
at the
Wright Studio
Phone 5139 Broadway
Lorain

Cakes, Frostings, Puddings, Sauces, Ice Cream, Candies

All these and many other table delicacies may be improved and made more delicious with a few drops of

MAPLEINE
The Golden Flavor

And for making Instant Syrup for griddlecakes, dissolve sugar in half as much hot water; flavor with Mapleine. Delightful!

Contains no maple sugar, syrup nor sap but produces a taste similar to maple.

Grocers Sell it

CRESCENT MFG. COMPANY
Seattle, Washington

ONLY ONE HAREM LEFT IN CONSTANTINOPLE AND THAT IS MAINTAINED BY A FRENCHMAN

Turkish Women Have Been Emancipated, but Some Cling to Small Veils to Hide Their Faces—City Is Dull, but Russian Restaurants with Princesses as Waistresses Provide Thrills for Tourists

(International News Service)

CONSTANTINOPLE, March 16.—There is only one harem left in Constantinople and that is owned by a Frenchman.

A French correspondent, who spent several weeks here, thought that his visit would not be complete until he had visited a harem. He asked one of his Turkish friends to arrange it.

"But there is only one harem left," replied the Turk. "It is maintained with very strict discipline and according to the best traditions. But perhaps you yourself would have a better chance of seeing it, for this harem belongs to one of your compatriots, the Baron Durdeau Bey. The last real Turk is a Frenchman."

The women of Constantinople have been emancipated, it is true, but in the streets they wear what appears almost like a uniform. The cut of all the street costumes is almost the same, the only difference being in the colors. Many women who still have some respect for the old costumes, wear small veils to hide their faces. In the mosques and even in the street cars and railway trains special compartments with curtains are reserved for them, presenting a curious mixture of modern and ancient custom.

In spite of the many foreigners arriving here since the war, Constantinople cannot be called a gay city. The disaster which carried down the Turkish Empire has left its mark, and not even the appearance of strangers, many of them bent on a "big time," can sweep this way. A few movie shows, two or three theatres and the Russian restaurants form the city's night life.

Cabarets a la Russ

The Russian restaurants are quite remarkable. Their decorations are most bizarre; each one provides a longhaired violinist and a lightly clad dancer to provide entertainment, and the service is intrusted to women who come from wealthy Russian families, now refugees. Each table bears a card indicating the name of the waitress, and in this way a stranger learns that his zakouski or roast will be served by the Countess X or the Princess Z. They are treated with the greatest ceremony by the Russians who frequent these places, and it is not uncommon to see a Russian guest kiss the hand of a waitress before seating himself at a table.

Greeks are to be seen everywhere. When King Alexander died the entire city was covered with Greek flags draped in mourning. The tiniest shops put out pictures of the dead King and half the stores were closed the day of the funeral.

Prices Are High

An American pays about $7 to $8 a day for a room in a good hotel. A haircut, with tonic, costs 75 cents, and a bottle of beer 65 cents. An automobile may be hired for $5 an hour, but all these prices fail to take into consideration tips which are abnormally high.

Like New York, Chicago, Paris and many of the other large cities of the world, Constantinople is now suffering from a "crime wave." Before the war, say the Turks, they could leave their doors open at night without serious risk. Now shootings and robberies occur every night.

ASK'S KLINE'S APPOINTMENT AS AIDE AT WHITE HOUSE

WASHINGTON, March 17.—Representative Longworth of Ohio, Mayor Galvin and "Garry" Herrmann of Cincinnati urged President Harding to appoint Lieutenant Commander Jacob A. Kline of Cincinnati, as naval aide at the White House.

$10,000 IS LOOKING FOR PLACE TO LIGHT

(By International News Service.)

WORCESTER, Mass., March 17.—The sum of $10,000 in deposits in New York and Boston banks is left to FrankFlynn, presumably of Worcester, by his brother, who was recently found dead on the beach at St. Augustine, Fla., according to advices received by Postmaster James Healy.

Postmaster Healy has turned the matter over to Captain James J. Casey of the detective bureau, who is conducting a state-wide search for the missing heir.

TODAY'S BEAUTY TALK

Beautiful hair, thick and lustrous, is easy to have if you use Parisian Sage. Its a positive remedy for dandruff, excess oil and itching scalp. C. W. Phillips sells it with money back guarantee—Advt 2-18, 3—3-17-31

CHILD CRIED DAY AND NIGHT

With Eczema, Itched and Burned. Cuticura Heals.

"My little child had eczema behind her ear. It first formed in little pimples, then blisters, and then a sore eruption. It itched and burned so that she fretted and cried day and night and we got no rest. I had her treated without any result.

"Our physician recommended Cuticura Soap and Ointment and after using one cake of Soap and one box of Ointment she was healed." (Signed) Mrs. F. C. Scott, 681 N. High St., Chillicothe, Ohio, June 3, 1920.

Rely on Cuticura Soap, Ointment, and Talcum to care for your skin.

Sample Each Free by Mail. Address, "Cuticura Laboratories, Dept. H Malden 48, Mass." Sold everywhere. Soap 25c. Ointment 25 and 50c. Talcum 25c. Cuticura Soap shaves without mug.

Removal Sale
NOW GOING ON
Put Your Shoulder to the Wheel and Help Us Move by Taking Advantage of Our Very Low Prices in
HARDWARE, STOVES AND TINWARE
WATCH OUR WINDOWS FOR SPECIALS
$2.50 BUYS A REGULAR $5.00 GILLETTE SAFETY RAZOR
SPECIAL BARGAINS LIKE THIS OCCUR DAILY
LERNER & ASHER
2822 Pearl Ave. So. Lorain

Michelin Tires Are Good Tires

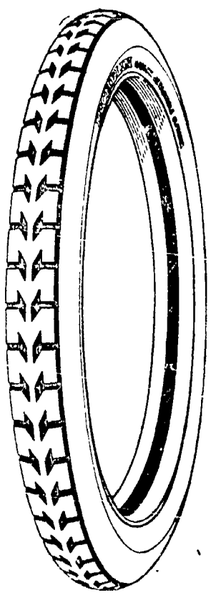

During the year 1920, we sold more that 300 Michelin tires and not one of these were brought back for adjustment.

This is a remarkable record, for with most makes of tires at least one out of every 25, go "bad."

Michelin tires are one of the heaviest tires on the market. The tread combines three important features:

First: a flat tread that makes stearin easy, if Michelin Non Skid tires are used on the front wheels.

Second: The tread is designed to form the correct amount of suction, so as to make driving on slippery asphalt pavements, safe from danger of skidding.

Third: The tread is deeply cut below the flat surface, which gives you the necessary traction when your tires sink into mud.

In addition to Michelin tires, we have a lot of McGraw and other makes, as following prices:

30x3	$10.90	31x4	$16.35
30x3½	12.50	32x4	18.50
32x3½	14.50	33x4	19.00
		34x4	$19.90
		36x4½	$81.00

The Elyria Belting & Machinery Co.
Corner Williams & Buckeye Sts. Elyria, Ohio

Louisville Youth Weds His Prospective Mother-in-Law

Winston Phillips nineteen-year-old Louisville, Ky., youth who married his prospective mother in-law, Mrs. Luella Gaines, widow of a well-known Louisville engineer. The couple are now honeymooning in Chicago, having left Louisville as the result of threats made to tar and feather them. Phillips' bride is forty years old. The bridegroom had been engaged to his wife's 19-year-old daughter, Miss Susan Gaines.

CUT IN PRICE OF MILK

BUCYRUS, March 17—Effective Tuesday, the Dairy Products Company announce a decrease in the price of milk of from 13 to 12 cents a quart and from seven to six cents a pint. At the same time, a reduction in the price paid to the producer of from $3.50 to $3.00 per hundred weight for milk becomes effective.

GIRL KILLED IN AUTO ACCIDENT, DRIVER HELD

AKRON, March 17—Miss Mrytle Atkins, 20, a waitress, is dead from injuries, and James Wilson, 20, is held by the police pending an investigation of an automobile accident at Thornton and Taylor streets Tuesday morning. Wilson was the driver of the machine which upset, throwing Miss Atkins out.

DROPSY TREATED FREE

By Dr. Miles, the Great Specialist, Who Sends a $3.75 Trial Treatment Free.

Many Report Cured After Doctors Failed.

At first no disease is apparently more harmless than dropsy; a little swelling of the eyelids, hands, feet, ankles or abdomen. Finally great shortness of breath, cough faint spells, sometimes nausea and vomiting, and a lingering and wretched death if the dropsy is not cured.

Dr. Miles has been known as a leading specialist in these diseases for 30 years. His liberal offer of a $3.75 Treatment free to all sufferers is certainly worthy of serious consideration. You may never have such an opportunity again.

The Grand Dropsy Treatment consists of four dropsy remedies in one, also Tonic Tablets and Pura-Laxa for removing the water. This treatment is specially prescribed for each patient and is three times as successful as that of most physicians. It usually relieves the first day, and removes swelling in six days in most cases. Delay is dangerous.

Send for Remarkable Reports of Cures.

All afflicted readers may have Book, Examination Chart, Opinion, Advice, and a Two-Pound Trial Treatment free.. Write at once. Describe your case. Address, Dr. Franklin Miles, Dept. DA., 342 to 352 Franklin St., Elkhart, Ind.—Adv. 2-3-24, 3-17

HOUSE PASSES BILLS FOR DRY ENFORCEMENT

COLUMBUS, March 17.—The house Tuesday afternoon passed by a large majority the Gordon bill giving justices of the peace county wide jurisdiction in cases originating in municipalities under the Crabbe prohibition act, and the Boylan bill, providing for confiscation of autos and other vehicles used in transporting liquors unlawfully. These bills now go to the senate.

AUCTION SALE
Farm and Personal Property

200 Acres known as the Alexander Homestead, located 4 1-2 miles southeast of Elyria on Eaton-Elyria road, 1-2 mile east of Stop 21, on Elyria-Grafton Electric Line, on

Monday, March 21, '21

14 Holstein Cows

Fresh and coming fresh soon, three due in August.

3 - Horses - 3

All Black Geldings, weight about 1400 lbs., each.

One Berkshire Sow, due to Farrow fore part of April; 3 Fall Pigs.

FARM IMPLEMENTS

Free Lunch at Noon

TERMS: All sums under $10 cash; over that amount, 1 year's time with approved security with interest at 7 per cent.

Albert Alexander, Jr.
Col. Dan Eason, Auct.
F. S. Tite, Clerk

STEPMOTHER WINS CUSTODY OF CHILDREN

(By International News Service.)

CHICAGO, March 17—The story of Cinderella doesn't always work out in real life. For the "cruel" stepmother made little party dresses for the children, took her savings and furnished an apartment for them, sent them to school, tucked them in at nights and—

So Judge Arnold, in the juvenile court here, decided that Mrs. Anna Falco, stepmother, should have the custody of her two little stepdaughters instead of their father, Alphonse Falco. A jury of men agreed with Judge Arnold. The Falcos were married six months ago.

AUTO MOVIES BY McGUIRE'S

Make sure that your car is ready for the Easter procession. Let us examine it to make certain that it has the springtime pep and power to meet your expectations. You're doing yourself a favor when you have your car here.

PHONES AUTO 2294 & 37414 BELL 273-R
McGUIRE'S GARAGE
REPAIRING, WASHING & STORAGE
FOR SERVICE
111 W. BRIDGE ST. ELYRIA

1921 EASTER 1921 STYLES

You Are Invited to Review the

New Millinery for Spring

Our Showing is so complete that it will make immediate choosing almost a delightful pastime. Here you may select from the season's favored modes, in their many lovely variations of colors.

Our prices will please you. We hope to have the pleasure of serving you Friday and Saturday.

The Lewis Mercantile Co.

NEWSPAPER ARCHIVE®

SPORTS
The Chronicle-Telegram

Up-To-the-Minute Events In The World of Sport

SPORTS
The Chronicle-Telegram

LORAIN HIGH SCHOOL TRACK MEN WORK OUT

LORAIN, March 17.—Members of the Lorain High school track squad went through the firts stiff workout of the season at the High school gymnasium yesterday afternoon. Scores of speed artists tried to perfect marks that would place them amongst the varsity standing. The local school boasts of having some of the best material in years and hope to break several of the records that have been standing for the last years at the local institution.

Many members of last years track squad are tmong the candidates this season. They will have to travel fast to hold their berths on this year's varsity squad.

Four big meets are scheduled for the coming season for the Washington avenue speeders. First will be a meet with the Alumni followed by dual meets with Sandusky and Elyria. The final meet of the season will be at Oberlin where the Little Bix Six track meet will be held.

ELYRIANS TO ATTEND CLEVELAND INDIANS' OPENER ON APRIL 26

ELYRIA, March 17.—Charles Savage, Jake Schafer, Mose Wilder, Ford Loomis and Dow Baird appointed as committee to handle the Elyria section at the opening game at Cleveland, April 26, when the Indians start the home season with the St. Louis Browns.

The committee has reserved 50 tickets but it is exepcted that a larger number of local fans will attend. The trip is expected to be made by auto.

JUNIORS WIN FROM SENIORS

ELYRIA, March 17.—The Juniors won a hard fought basket ball game from the Seniors of the high school at the Y. M. C.A. yesterday afternoon. At the end of each quarters the game was tied. The Juniors won in the last minute by shooting a foul. Score:

Juniors 14	Pos.	Seniors 14
Krughman	L. F.	Bradden
Barker	R. F.	Horan
Guthman	C.	Kopley
Forbes	L. F.	Tulk
Koppes	R. G.	Fauver

Substitutes—Gutrie for Fauver, Fauver for Guthrie.

Field baskets—Horan 3, Kopley 2, Guthman 3, Bradden, Barker Koppes.

ROCKY KANSAS MATCHED TO MEET WILLIE JACKSON

NEW YORK, March 17.—Tex Richard announced that he has matched Rocky Kansas and Willie Jackson for a 12-round bout to be one of four or fve star bouts scheduled for March 21 for the benefit of the starvng women and children of Ireland.

ROUSCH HOLDING OUT

CISCO, Tex., March 17.—Hod Eller, Cincinnati's leading pitcher, is the victim of sore eyes and a lame back. Eddie Rousch, who thus far has refused to sign, announced today at his home in Indianna, that he would not go to Cincinnati to discuss salary differences with Garry Hermann.

"Gets-It" Ends All Corns

Just As Good For Calluses. Money Back If It Fails.

Thirty seconds after you touch the corn with this liquid corn remover the throbbing, stabbing pain of it stops, for all time.

Simple As A, B, C.

No corn, hard or soft, is too old or too deeply rooted to resist "Gets-It." Immediately it dries and shrivels, the edges loosen from the true flesh and soon you can peel it right off with your fingers as painlessly as you trim your nails.

Don't coddle corn pests. Don't nurse and pamper them. Don't cut and trim them. REMOVE them with "GETS-IT." Costs a trifle at any drug store. Mfd. by E. Lawrence & Co., Chicago.

Sold in Elyria by C. W. Phillips and Ebert Drug Store.

HOLLY KROHN TEAM READY FOR PRACTICE

LORAIN March 17—The Holley-Krohn baseball team formerly known as the Urban A. C., will be the first team in the city to be seen on a local sand-lot. Plans were made at a meeting of the club last night to start the season as soon as the weather permits.

Games with Sandusky, Norwalk, Perea and Fort Clinton have been placed on the schedule for the locals this coming season. The first game of the schedule will be with the fast berea aggregation at Berea May 8.

The Holley-Krohn nine boast of having the finest galavy of stars ever presented to the lovers of the national game in Lorain. Among these the one that will attract the most interest will be Lefty Dombrowski star class A hurler who has been wih one of the fastest class A teams of Detroit. Pleets ace of local catchers will back him up.

WANT NEXT BOWLING TOURNEY IN ELYRIA

ELYRIA, March 17.—The annual meeting of the Inter-City Bowling Association is to be held at Lorain on Sunday. Jude Jones, of the Gala alleys, this city, is a member of the executive committee.

An effort will be made to secure the nextmeet for Elyria. Both Elyria and Marion are contestants and the ballots were cast during the bowling meet just closed. They will be counted Sunday. Elyria has two alleys that can be used for the events, either the Gala or the Temples, and as both are kept in first class condition, the bowlers themselves would be well satisfied. If Elyria secures the meet a prize list will be put up that will be sure to attract a large number of teams all over Northern Ohio.

TAXI

Ride in Cadillac Limousine Cars

50c a passenger

Stand at O'Donnell's Cigar Store

C. L. Worthington, Mgr.

LORAIN WILL HAVE INDOOR BALL GAMES

LORAIN, March 17.—"Pont" Canalos, popular manager of the Canalos Bros. Bowling alleys, is the first to enter a team in the indoor baseball circles here. "Pont" will give the indoor baseball fans of the city a chance of seeing one of the fastest aggregations obtainable.

Plans for a schedule in this new league will be the topic of discussion at a meeting of representatives of various teams here soon. The league will be composed of eight teams, representing some of the most prominent business establishments in the city.

ROLLING MILL OFFICER BEAT MILL TEAM

ELYRIA, March 17.—The Rolling Mill office team won from the Rolling Mill team at the Gala alleys last night. The boys made some very fair scores and had a lot of fun all to themselves.

Rolling Mill Office.

M. Jacobs	172	138	164	
STROM	136	160	146	
Sy Austin	146	172	142	
T. Walters	151	192	165	
W. Jacobs	168	159	147	
Totals	773	821	764	2358

Rolling Mills.

Decker	169	175	158	
Hull	151	145	136	
R. Miller	148	160	119	
Hurd	155	122	164	
J. Miller	171	163	179	
Totals	794	765	756	2315

Automobile INSURANCE

S. J. GEORGE

The Automobile Insurance Man
303 Lorain Co. Bank Bldg.
Phone 2686

HUGGINS EXPECTS BATTLE ROYAL WITH SPEAKER'S OHIO ABORIGINES

By JACK VEIOCK
(I. N. S. Sporting Editor)

NEW YORK, March 17.—"Everybody tells me the Yankees and Cleveland will be one-two. I hope they are right, just like that."

Miller Huggins, midget manager of the New York Americans, sent this hopeful comment to the International News Service today from Shreveport, La., where Babe Ruth and company are in training.

"I am highly pleased with the condition of the Yankees and the way they are shaping up" Huggins continued. "I think our pitching will be better than it was last season, our batting heavier and the speed of the club as a whole greatly improved by recruits. I do not believe we will suffer by having but one left handed pitcher in Harry Harper. It is my belief that the addition of Waite, Hoyt and Collins as second year men will ever balance that.

"There's one young player in camp who looks exceptionally good. He is Al Wingo, brother of Ivy, the Reds catcher. As it looks now he is sure to be carried as extra outfielder. He is a bangup hitter and I believe he will grow into a real star as batsman, though his fielding may not measure up in proportion to his hitting as he progresses.

"Ruth's work is a source of satisfaction. He is getting down to weight and hitting—well, why mention it? I may experiment with Ruth at first base. If not it will be Mussel or Pipp. If Pipp shows enough aptitude as an outfielder he may be played in the garden.

"As it looks now our infield, regardless of how it finally lines up, is going to be much stronger than in 1920 with so many kinds to pick from."

GIBBONS IN CLEVELAND FOR BATTLE WITH REICH

CLEVELAND, March 17.—Tommy Gibbons with Al Reich, of New York, here Friday night, arrived in Cleveland this morning. He will work out at a gymnasium this afternoon.

CHURCH SENIOR TEAM TO HOLD ENTERTAINMENT

LORAIN, March 17.—The Senior Basket Ball Church league will hold a social meeting Friday evening at 7:30 in the Y. M. C. A. Hall. The program has been arranged and the evening is to be spent with music, games, gymnastic exhibitions, and refreshments will be served.

A new proposition will be placed before the league and it is very essential that all those who took part in the team last year be present.

Kill That Cold With

HILL'S CASCARA BROMIDE QUININE

FOR Colds, Coughs AND La Grippe

Neglected Colds are Dangerous

Take no chances. Keep this standard remedy handy for the first sneeze.

Breaks up a cold in 24 hours—Relieves Grippe in 3 days—Excellent for Headache

Quinine in this form does not affect the head—Cascara is best Tonic Laxative—No Opiate in Hill's.

ALL DRUGGISTS SELL IT

Reach Baseball Goods

Quality and Prices Right at

Lee Whitney & Co.

Phone 2837 306 Broad Street.

Basket Ball

County Tournament at Elyria Y.M.C.A.

Teams represented are: Estarois, Lorain 'Y,' Kipton, Oberlin Business College, Elyria 'Y,' American Legion, Young Men's Business Club and Enameled Products.

Preliminary games, Friday, March 18th. Semi-Finals and Finals, Saturday, March 19th

7:30 P.M. Admission 50c

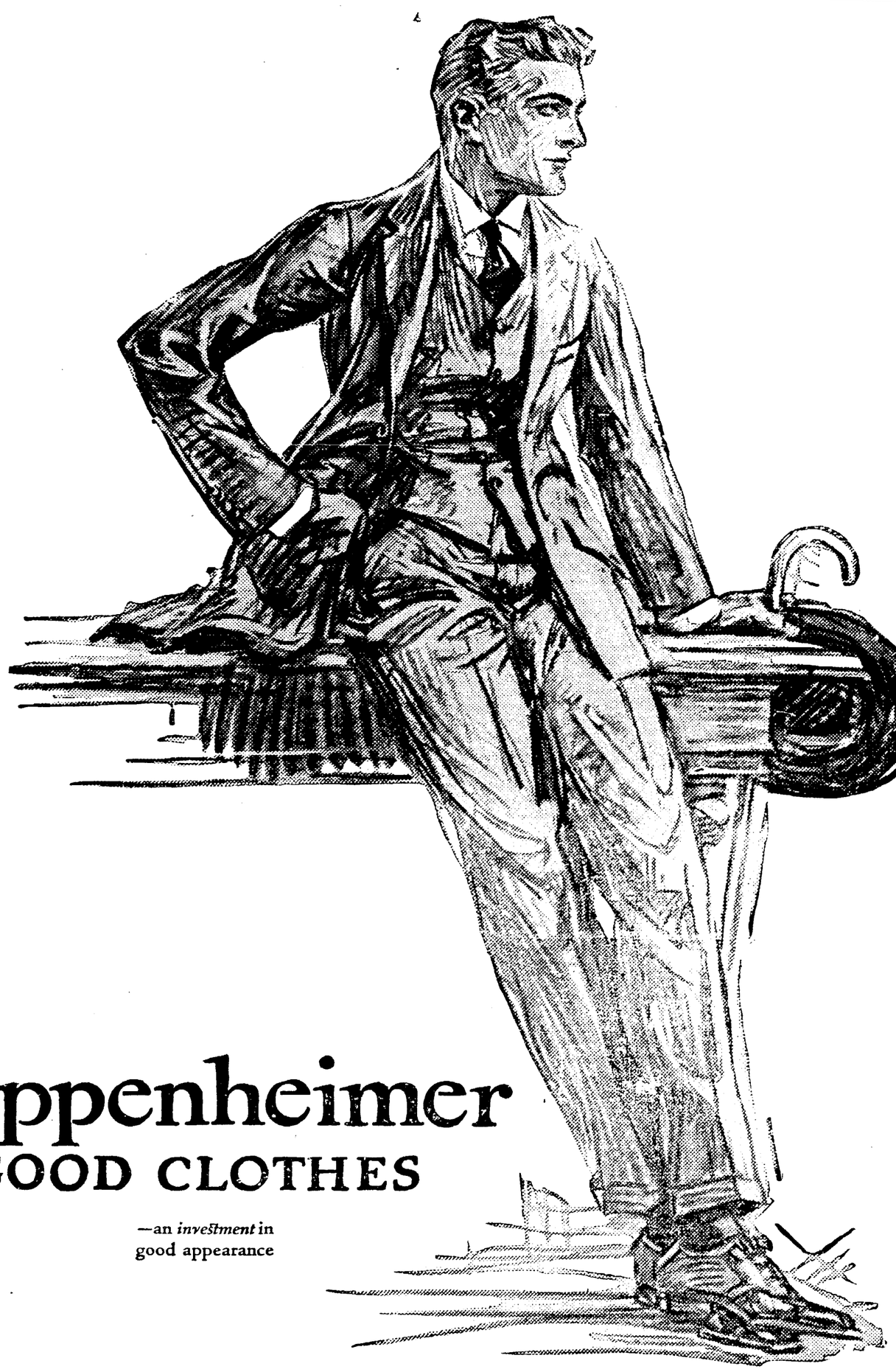

Kuppenheimer GOOD CLOTHES

—an *investment* in good appearance

Clothes that give you the economy of lower prices, the service of long wear—the comfort of a good appearance. You get this economy—service—comfort in Kuppenheimer Good Clothes.

ROBINSON & HANCOCK Co

THE CORNER STORE

—the house of Kuppenheimer good clothes

CLASSIFIED ADS.

Lost, Found, Rewards

LOST—On street in Elyria, Tuesday, embroidered white silk waist. Reward. Return to Chronicle-Telegram office. 76

Business Personals

FOR BRICK AND CEMENT WORK call 36741. Paul Miller, Elyria. Ninety cents per hour. 84*

VIOLIN LESSONS given by William Conrad. Phone 35971, Elyria. 76*

To Particular People

Have your wall paper cleaned right by the right man, who makes the right cleaner for every kind of paper. R. Burton, Phone 8253. 76

GENERAL TRUCKING, E. B. Spiegelburg, Elyria phone 35974; office phone 2677 80*

MADAME REDMOND—Psychic-Palmist and Astrologer, 812 West Broad St., Elyria, O. Consultation Hours—1 to 4 p. m. Evenings by appointment. No Sunday Readings. Phone 7341. 106*

MEN, LEARN BARBER TRADE—Few weeks. Wonderful demand and wages. Positions waiting. Earn while learning. Write MOLER BARBER COLLEGE, 101 Prospect Ave., N. W., Cleveland. 76*

ROOFING, SPOUTING
and Repairing. Furnace Repairing; all makes. Prices reasonable. Work guaranteed. Agent for Favorite furnaces. A. G. Olmsted, Pohne 5152. 76*

TYPEWRITERS
Bought, sold, rebuilt or overhauled by expert mechanics.
ELYRIA TYPEWRITER EXCHANGE
309 Elyria Block. 71tf

WE SPECIALIZE
Landscape and driveway construction, lawns graded, seeded and set with trees and shrubbery.
THE ELYRIA CONSTRUCTION CO.
220 Elyria Blk. 68tf

RELIABLE UPHOLSTERING
Furniture repairing at moderate cost. Send card or phone 2768. Eureka Upholstering Shop, 532 West River St., Elyria. 69tf

If You want to Buy or Rent a business location, phone Fawcett & Co., 2397—If you want to buy or rent a home, phone Fawcett & Co. If you want to sell or rent your property, phone Fawcett & Co. If you want to insure your property, household furniture, or auto, phone Fawcett & Co., 2397, Elyria. 79

When in need of repair work of any kind done, also excavating, cement and brick work, call Fees the contractor. Phone 2469. Office, 115 Mills Street.

NOTICE
FOR SALE—A-1 Garage. Fifteen years in business. Centrally located, fire proof best agency; town of 12,000 This garage will pay from $10,000 to $15,000 per year. Reason for sale, poor health For particulars call at Hotel Elyria, Thursday, March 17, Inquire for Mr. Karth. between hours 9 to 11 a. m. or address Box K 13 Chronicle-Telegram. 75

When in need of repair work of any kind done, also excavating, cement and brick work, call Fees the contractor. Phone 2469. Office, 115 Mills St. Open till 9 P. M.

FOR SALE

FOR SALE—100 shares British I. T. S. rubber at best offered price. Address box A. B. C., Chronicle-Telegram office, Elyria. 78*

FOR SALE—No 1 Timothy seed. E. J. Eurrer, West Ridge. Phone 30482, Elyria. 76*

FOR SALE—42 BRAND NEW, HIGHEST GRADE Pianos, Player Pianos, Electric automatic Pianos, etc., etc., BELOW COST NAME YOUR OWN PRICE. No REASONABLE OFFER REFUSED. Retiring from business. Write for all particulars to Box 45, Elyria, O. 77

FOR SALE—Lowe Bros. varnish, $2.50 to $3.00 per gallon; ready-mixed house paint $2.40 per gallon. Low prices on other painters supplies. Elyria Belting & Machinery Co. 65tf

FOR SALE—Household furniture very reasonable. 316 Second St., Elyria. 77*

FOR SALE—One team, mare and gelding, weight 3000 lbs; one four year old chunk, all well broken. E. O. Biggs, Penfield Center. 77

SODA FOUNTAIN, wall and floor cases, also business. F. C Meyers, 420 Lake Ave., Elyria. 78*-82*

FOR SALE—Smith and Barnes used upright piano in good condition, $125 The Starr Piano Co., 316 Broad St., Elyria, O. 78

FOR SALE—About 40 Rose Comb Rhode Island Red laying pullets. Phone 30205, E. Holiday, R. F. D. No. 2. 78*

FOR SALE—Six farm mortgage notes, 6 1-2 per cent semi-annually. C. A. Metcalf, Elyria. 77

FOR SALE—16 inch cord wood fence posts, rough lumber. Elyria Construction Co. 68tf

FOR SALE—Work team, 2700 lbs. H. G. Schmittgen, Abby Road. 78*

FOR SALE—8-room house on East Ave. Will exchange for farm or will take in exchange vacant lots, and would consider automobile if in good condition. Carl H. Smith, Elyria. 77

FOR SALE—Lady's spring suit, size 40. 250 1-2 5th St. Phone 7741, Elyria. 77*

FOR SALE—Bicycle, price $10.00. 354 6th St. Phone 6752. 77*

FOR RENT—65 acres in Pittsfield, from April 1st. C. A. Metcalf, Elyria. 77

HOME FOR SALE—Six-room house, modern in every way, will be sold reasonable if sold soon. House in first-class condition and fully equipped with every convenience. You buy direct from owner. Phone 37974 or call at 812 1-2 West Ave., Elyria. 77

FOR SALE CHEAP—Chicken-house, 14x30 made of all first-class matched lumber; nearly new. Call 8182 or 362 E. Bridge St., Elyria. 76*

Place Your Order Now for Baby Chicks—Rocks, Reds, Wyandottes, Leghorns, and Anconas. We do custom hatching. Baker's Ancona Farm, Elyria phone 20323. Stop 7. Lake Ave., Green line. 62tf

FOR SALE—Team of work horses, weight about 2600. C. H. McDaniels, Butternut Ridge, or call at 327 12th St., Elyria. 76*

FOR SALE—Feeding molasses, the best and cheapest feed for your horses and cattle. F. E. Gilbert, Elyria O. 76*

FOR SALE—16-in cord wood, fence posts, rough lumber. Elyria Construction Co. TF

FOR SALE—Lowe Bros.' varnish $2 50 to $3.00 per gallon ready-mixed house paint $2.40 per gallon. Low prices on other painters' supplies. Elyria Belting & Machinery Co. 65tf

FOR SALE—Thoroughbred barred and White Rock eggs. John Rothfuss, Stop 23, Green Line. Phone 5516, Lorain. 78*

FOR SALE—Typewriter, noiseless, $135 machine for $75; good as new. 309 Elyria Block.

FOR SALE—Lots 4, 5 and 6, Garden Acres Allotment, $200 each, 3 for $500. 119 Fairlawn, Elyria, or write Mrs. Emma Sears, 76 West Mildred, Akron, O. 77*

FOR SALE—Young bay mare, coming 6 years old. Inquire at Fred Vietzen, West Ridge, Elyria R. D. 4. 76*

Male Help

GOVERNMENT needs Railway Mail Clerks. $133-$192 month. Write for free specimen questions. Columbus Institute, Columbus, Ohio.

WANTED—Barber, must be first-class experienced man. Married man preferred. Address, Fred Cook, Norwalk, O. 78

WANTED—Boys to carry Lorain Chronicle-Telegram routes. Apply at office over W. U. Telegraph office, corner Broadway and West Erie, Lorain. Ask for Mr. Charles.

GOVERNMENT needs Railway Mail Clerks, $135-$192 month. Write for free specimen questions. Columbus Institute, Columbus, Ohio. 90

SALESMAN—Direct factory distributor to handle much needed auto accessory. No competition; wonderful profits. Don't answer unless you can finance initial order to secure exclusive territory. The Alcemo Mfg. Co., Newark, N. J. 80*

Female Help

LADY WANTED—to distribute baby food to mothers. Steady spare time occupation. Good pay. Experience unnecessary. Write Mother's Baby Food Co., 310 Foster Bldg., Milwaukee, Wis. 75

WANTED—Maid for general housework. 609 Lodi St., Elyria. Phone 2714. 76*

WANTED—Maid for general housework. Inquire of Mrs. Strohmeir of 104 Grace Ct., Elyria. 75

WANTED—Girl for housework one to go home nights preferred. No. 133 Columbus St., Elyria. 75*

Rooms

FOR RENT—Two pleasant front rooms furnished for light housekeeping. Phone 36053, 801 East River St., Elyria. 77*

FOR RENT—Three furnished rooms for light housekeeping. Inquire 361 2nd St., Elyria. 70

FOR RENT—Furnished apartment, suitable for two adults; desirable location, $40. Phone 6613, Elyria. 75*

FOR RENT—Two nicely furnished light housekeeping rooms, all modern conveniences, 143 Cleveland St., phone 7213, Elyria. 77*

FOR RENT—Modern 6-room house, $30. Phone 5511, Elyria. 76

FOR RENT—Two furnished rooms for light housekeeping, Elyria. Phone 6954 or 405 Lodi St. 75*

FOR RENT—Two nice front furnished rooms for light housekeeping. Phone 36813 Elyria. 75*

FOR RENT—Two light housekeeping rooms, East Side. Phone 39202 75

FOR RENT — Four unfurnished rooms, upstairs. Fully equipped for light housekeeping. Price $15. Phone 37431. 117 Quincy St, Elyria. 77*

FOR RENT—Two furnished rooms for sleeping or light house-keeping in modern home on East Side. Elyria phone 37251.

FOR RENT—Sleeping room. Gentleman preferred. Nicely furnished. Elyria phone 37391. 78*

FOR RENT—Apartment, unfurnished. 113 Grace Ct. Call 2 to 5. 78*

Houses

WANTED—To rent, 5 or 6-room house in south end. Phone 2967. Two adults. 76

FOR RENT—House furnished or furnished rooms. Also garage 361 2nd St., Elyria. 76

FOR RENT—Large house and barn. 218 East 5th St., Elyria. Now vacant; doors open; lighted at night. 81*

Wanted

WANTED—Position by experienced chauffeur and repair man. Ten years' experience. Will help around home. 311 Eleventh St., Elyria, phone 9924. 80

WANTED—Two unfurnished rooms suitable for music tuition and living purposes. Must be near square. Write box L. 5, Chronicle-Telegram, Elyria. 78

WANTED—To buy setting hens, call Walk-Over shoe store or C. B. Bivin, Elyria. 78*

DRESSMAKING done at home or will go out by the day. 405 Middle Ave., phone 5204, Elyria. 77*

WANTED—Two or three light housekeeping rooms for three adults. Must be in refined house, American people. Location on East or West Side. Washington or between loop and 8th St. Call 8053 after 6 p. m. 76

WANTED—An experienced laundress. Apply at office Elyria Memorial hospital, Elyria 77

WANTED—Real estate salesman, one who can speak foreign languages, and one American. An attractive proposition, one of the oldest firms in the city. Write box 100, Lorain. 76

WANTED—At once, canvassers to sell high-grade toilet articles Good proposition for willing workers. Apply, Mr. Baker, Hotel Elyria. 76

WANTED—Work on farm by young married man. Address Box L. 3, Chronicle-Telegram. 76

WANTED—Typewriter, cheap for cash. Address "Typewriter," care Telegram. 104

WANTED—Two roomers, 356 7th St. Phone 37178, Elyria. 77

WANTED—To borrow $1000. Good security. Address Box L, 4, Chronicle-Telegram, Elyria. 76*

WANTED — To rent 6 or 7-room house, modern. Elyria phone 37894. 77

WANTED — Ten experienced lady or gentlemen canvassers, apply 7:30 Tuesday eve. or 8 a. m. Wednesday. 212 Elyria Blk

DISTRIBUTOR
A Cleveland, Ohio, manufacturer wants to establish local distributor for a household necessity on which there is already an established demand. Party must be able to finance his agency. Reply with full particulars to The Vital Manufacturing Company No. 7500 Quincy Avenue, Ceveland, Ohio. —Adv.

Autos, Etc.

FOR SALE — Buick 5 passenger, 1917 model, $300. Elyria phone 6792. 78*

Real Estate

FOR SALE—Modern 8-room house and bath; hardwood; half cash, balance easy payments. 434 Sixth St. Phone 5772.

River Road—7 rooms, slate roof, bath, gas well, furnace, good barn, chicken house, all kinds of fruit, 3 1-2 acres of the best garden land, $7000. $1000 down, bal as rent.
R. A. OSBORNE
No. 20 Century Bldg., Elyria. 78

FOR SALE—New six-room house, Cleveland St modern. $500 down payment, balance same as rent. E. J. O'Donnell, phone 2920 or 5202, Elyria. 81*

FOR SALE or lease business properties; best location; West Side. F. C. Meyers, 420 Lake Ave., Elyria. 78*-82*

FOR SALE—House and barn, 218 East 5th St., Elyria. Now vacant; doors open, walk in. Lighted at night. 81*

Have You a House for Sale
If a home has been sold recently in your neighborhood it is ten to one that we sold it. Why not take advantage of our large organization and list your house with us. We don't promise results, we get them. Action is our middle name. Call Mr. Clonan, 2293 or write
KNIGHT NORRIS GIBBS CO.
71tf

Second St., 6 rooms, bath, elect, gas, small lot. $5600. $2000 down, balance as rent.
R. A. OSBORNE
No. 20 Century Bldg., Elyria. 76*

FOR SALE—Lots No. 19 at $500 and lot No. 20 at $600 in Lincoln Highway Allotment, east of river; also one lot No. 202 at $600, located at Cleveland Beach. Apply R. Olmstead, R. F. D., W. Dover, O. 78*

FINE BUYS IN HOMES
Cleveland St.—6-room and bath oak floors and finish, slate roof, garage, fine lot; $6500 will cash out equity.
Off Cleveland St.—6-rooms and bath, furnace, big lot, slate roof; must be sold. $5650, terms.
East Side—6 rooms, slate roof, newly papered, $3100. $700 down, balance small monthly payments.
Off Middle Ave., close in—8 rooms, furnace, slate roof, electric lights, fine condition. Owner must have money; $5900, terms.
East Ave.—7-room and bath, inclosed sleeping room, oak floors and finish, double furnaces, slate roof, garage. Make us an offer, terms.
Six beautiful Eastern Heights homes can be bought from $6000 to $12000, small payments down.
D. A. GLOVER,
24 Century Block, Elyria. Phone 2785 75tf

There Are Others Who Sell Homes
The Demand is Increasing
If a Home has not been sold in your locality, it is ten to one you did not have it listed with us. Our organization is not so large, but we have had the experience, and have brought home the bacon, both for buyer and seller.
Yes Sir, we are selling homes in Elyria, and have a large selection to select from. Those contemplating buying will find it to their advantage to see us before going elsewhere.
SWARTS & CROW
Phone 2658. 31 Turner Block 76tf

FARMS

NOT EVERY DAY
Do you find a nice little farm, six miles out, on stone road; 21 acres and new 6-room house, barn and poultry house, for $4750. See quick.
G. R. Allen & Son
802 Bank Bldg., Elyria. 75

Farm at Auction
Monday, March 21, 1921. Alexander Homestead, 4 1-2 miles southeast of Elyria and 1-2 mile east of Stop 21, Grafton car line—200 acres, 7-room house, 4 barns, granary, drilled wells, timber, asphalt pavement; will divide; easy terms. Phone 30734 or 35514. Col. Dan Eason, auctioneer. 79*

REAL BARGAIN
A new double house, modern; built last year: 5 rms. and bath up, 5 rms. and bath down. Furnace for each suite and a large cellar. Double garage.
$2500 Down Gets It!
Near Garden Ave. School, Lorain.
R. A. HARR
2005 Bdwy. Phone 5228.
Lorain. tf.

LEGAL NOTICES

LEGAL NOTICE.
Samuel D. Colt, —— Colt, first name unknown, wife of Samuel D. Colt; the unknown heirs, assigns, creditors, devisees and personal representatives of Samuel D. Colt; Lucy Colt, —— Colt, first name unknown, husband of Lucy Colt; the unknown heirs, assigns, creditors, devisees and personal representatives of Lucy Colt; Lewis Niff, —— Niff, first name unknown, wife of Lewis Niff; the unknown heirs, assigns, creditors devisees and personal representatives of Lewis Niff, Lewis Naff, Catherine Naff, wife of Lewis Naff; the unknown heirs, assigns, creditors, devisees and personal representatives of Lewis Naff and Catherine Naff; Louis Neff; Catharin Neff, wife of Louis Neff, the unknown heirs, assigns, creditors, devisees and personal representatives of Louis Neff and Catharin Neff Antony Naff; —— Naff, first name unknown, wife of Antony Naff; the unknow heirs, assigns, creditors, devisees and personal representatives of Antony Naff; Anthony Neff; Polly Neff, wife of Anthony Neff; the unknown heirs, assigns, creditors, devisees and personal representatives of Anthony Neff and Polly Neff; Lucretia Swinterman; —— Swinterman, husband of Lucretia Swinterman; the unknown heirs, assigns, creditors, devisees and personal representatives of Lucretia Swinterman, whose names and places of residence are unknown; will take notice that on the 25th day of February, 1921, Jaroslav Jelinek and Louisa Jelinek filed their Petition in the Court of Common Pleas of Lorain County, Ohio, in Case No. 17774 against them, alleging that they are the owners in fee simple and in actual possession of the following described real estate, to wit.

Situated in the Township of Grafton, County of Lorain and State of Ohio, and known as being part of Original Lot No. 92, in said township, bounded and described as follows:

On the North by the center of the highway which is also the North line of said Lot No. 92; on the East by land now or formerly owned by J. F. Antll; on the South by the South line of said Lot No. 92, being also the South line of Grafton Township, and on the West by land now or formerly owned by Frank W. Derck, containing 20 Acres of land, be the same more or less.

Plaintiffs' Petition further alleges that by reason of certain errors, omissions, defects, etc., in the chain of title to the above described premises, the Defendants claim an estate or interest therein adverse to Plaintiff's rights; that while the claims of said Defendants constitute clouds upon the title of Plaintiffs in and to said premises; that none of said claims are valid and that said claims are wholly unfounded and without merit.

The prayer of these Plaintiffs' petition is that said claims of the Defendants may be adjudged null and void and the Plaintiffs' title quieted against the same, and for such other and further relief to which in equity they may be entitled.

Said defendants are required to file their answer in said action on or before the 30th day of April, 1921, or said petition will be confessed as true and judgment and decree entered as prayed for in said petition.

JAROSLAV JELINEK,
LOUISA JELINEK
By R. F. VANDEMARK,
Their Attorney
3-3, 10, 17, 24, 31, 4-7

LEGAL NOTICE.
No. 17710.
STATE OF OHIO, LORAIN COUNTY, ss
In the Court of Common Pleas
Lewis M. Adams, et al., Plaintiffs,
vs.
——Champion, etc, et al, Defendants.

The Defendants. —— Champion, first name unknown, wife of Henry Champion; The Ohio Life Insurance & Trust Company, its successors and assigns; The Farmers Bank of Salem it successors and assigns; John M Gillett and the unknown heirs at law, devisees and legatees if any there are of John M. Gillett, deceased; Solomon R. Darling and the unknown heirs at law, devisees and legatees if any there are of Solomon R. Darling, deceased and —— Ensign, first name unknown, wife of Zerah Ensign, all of whose residences are to plaintiffs unknown, will take notice that on February 7th, A. D. 1921, the plaintiffs filed their petition in The Common Pleas Court of Lorain County, Ohio, in case No. 17710 against said defendants and each of them setting forth that plaintiffs are the owners in fee simple and in the peaceable possession of the real estate hereinafter described, and praying for an order that each of said defendants may be made parties to said action and compelled to set forth their rights. If of Original Lot No. 76 in said Township, bounded and described as follows:

On the North, East and West by

LORAIN CLASSIFIED ADVERTISEMENTS

Phone or Bring Your "Ads" to our Lorain Office, 4 Corners, over Western Union Office. Lorain Phone 4206, 4151 or 2288.

WANTED

WANTED—Housekeeper, lady 35 to 50 years of age, by man 50 years of age. No children. Box 79X, the Chronicle-Telegram, Lorain, O. 78*

WANTED—Housekeeper, a woman capable of taking care of a workingman's home. Call after 6:30 p. m. W. Petrie, 1914 E. 30th St., Lorain. Phone 73597. 77

WANTED TO RENT — House or apartment of 5 or 6 rooms, in Lorain or Elyria. Can furnish the best of references. Phone 7216, or write 1836 E. 32nd St., Lorain. 58tf

FOR RENT

FOR RENT—Two nicely furnished light housekeeping rooms; modern, private entrance, 5 minutes from loop. Telephone 8143, or Box 58, or 169 A St., Lorain.

FOR RENT—Furnished rooms, every convenience, hot and cold water, bath and electric lights and use of telephone. 214 8th St., phone 61490. Lorain. 76

Business Chances

When in need of a Paper Hanger, call Kiensiel—Phone 5425
LORAIN, O. 135

FARMS
Poultry, garden, truck, general and dairy. With or without stock and tools.
We sell for cash.
We exchange for improved property.
We finance you in buying a farm if you can make a small down payment.
See our big list of farms.
A. V. Hageman
Phone 4232 Lorain
Real Estate Since 1905

FARMS FOR SALE
I have farms For Sale.
I have buyers for Farms.
If you want to sell—List with me.
If you want to buy—I will help you get a good Farm.
STANLEY KURTZ
887 14th St. Lorain

J. C. Murphy
Manufacturer of
Radiators
Expert Workmanship
Cores for all makes of radiators
Fenders, Radiators and Bodies Repaired
1243 Broadway—2nd Floor
Phone 2116
Lorain, O. 60tf

SPRING PROPERTY REDUCTIONS
10-room flat, modern, for two families, near Pearl Ave. $7500. Terms
9-room, strictly modern, E. 30th St. ....$6500. Terms
7-room, strictly modern, E. 30th St. .... $5500 Terms
30-room brick building, furnished Hotel and Restaurant. Easy terms
10-room brick building with 30 lots and 3 extra bldgs., $25000, terms on Cleveland St., Elyria, Ohio.
6-room semi-modern E. 30th, $4500
6-room with store-room, corner lot, including meat market and grocery; also fixtures and stock; new 7-passenger automobile, horse, two wagons. Price to suit the buyer.
5-room bungalow, W. 18th., $3850
15 rooms with store room near Elyria Ave .... $8500. Terms
10-room building on 9th St. $6500. Terms.
Farm with 6-room building, large barn, 38 acres fertilized soil, splendid orchards, 1 horse, 2 wagons, 1 buggy, double and single harnesses, 2 cows, 1 calf, 3 pigs, sheep, chickens, etc, $5000—$2000 down, $150 every half year including interest.
7-room, W. 14th St. ..$3700—$1000
Before buying or selling call on us. Auto at your service.
S. MUSULIN,
2064 E. 28th St. Lorain
Phones 7118 or 5183.

33 acres of garden land, 7 room house, good barns, large peach orchard and other kinds of fruit. Ten minutes walk from car line. Possession at once. Small down payment.

160 acres near Wellington, Ohio. Large house, new barns and all other buildings in good condition. This farm is one of the best bargains in Lorain county. Price $100.00 per acre.

1-2 acres of garden land, 6 room house, in Amherst. Only $3850.

116 acres south of Wellington, good house and barns. Price $85 per acre.

A. V. Hageman
Phone 4232.

any they have or claim to have in and to said premises or any portion thereof; that said claims may be adjudged to be null and void and that said plaintiffs title to said premises hereinafter described may be quieted as against the claims of each, every and all of said defendants, which reel estate is described as follows:

Situated in the Township of La Grange, County of Lorain and State of Ohio, and known as being part the North, East and West lines of said Lot No. 76 and on the South by a line parallel with the North line of said Lot No. 76 and far enough distant South therefrom to contain 100 acres of land, be the same more or less, said South line being about 17.21 chains North from the South line of said Lot No. 76 and 24.87 chains South from the North line of said Lot No. 76.

Said defendants are required to answer said petition on or before the 2nd day of April, A. D. 1921, or judgment will be taken against them.

F. A. STETSON,
Attorney for Plaintiffs,
301-5 Masonic Temple, Elyria, Ohio.
2—10-17-24, 3—3 10-17

LEGAL NOTICE IN DIVORCE
Case Number 17746.
Peter Blazer, Defendant, whose place of residence is to the Plaintiff now unknown, will take notice that on the 15th day of February, A. D. 1921, the undersigned Plaintiff filed her petition in the Court of Common Pleas, Lorain County, Ohio, being Case Number 17746, praying a divorce from said Defendant on the grounds of gross neglect of duty and adultry, and asking also, for restoration of former name, to-wit: Anna T. Koos, and equitable relief. Said case will be for hearing on and after the 1st day of April, A. D. 1921.
ANNA T. BLAZER, Plaintiff.
L. D. HAMLIN, Attorney.
2—17 24, 3—3 10 17 24

LEGAL NOTICE.
No. 17821.
STATE OF OHIO, LORAIN COUNTY, SS:
IN THE COURT OF COMMON PLEAS.
Alice M. Blake, et al., Plaintiffs,
vs.
Asahel Morgan, et al., Defendants.

The defendants, Asahel Morgan, —— Morgan, his wife, Sylvester Morgan, Marcia Morgan, his wife, Joseph Hudson, —— Hudson, his wife, George W. Cady, Sarah Cady, his wife, Henry E. Mussy Caroline M. Mussy Ely L. Morgan, Polly Morgan, his wife, William Cady, and Wm Cady, Lucy Annis Cady, Lucy A. Cady, Lucius Benham, Lucius Benhams, Rebecca Benham Rebecca Benhams, Lewis Benham, Elizabeth Benham, Elizabeth Behams, Edward T. Kirby, Emily Kirby, his wife, E. T. Kirby, P. W. Sampsell, Randall Stetson, W. E. Braman & Co., Harietta Braman, Harriette Braman, Wm. E Braman, Kirby & Martin, Oliver Holden, Louisa J. Holden, Nannie Kirby R. Stetson, N. A. Kirby, Eliza Libby, Susan L. Gay, Nina Gore, Nina N. Lindley, and the unknown heirs, legatees, devisees, assigns, executors, administrators and creditors of each and all of the above named parties, and places of residence of each of whom is to the plaintiffs unknown, will take notice that on the 16th day of March, 1921, the undersigned plaintiffs filed their petition in the Court of Common Pleas of Lorain County, Ohio, being Case Number 17821 on the Docket of said Court alleging that the plaintiffs are in possession and the holders of the fee simple title to the following described real estate:

Situated in the Township of Ridgeville, County of Lorain and State of Ohio, and known as being part of Original Lots Nos. 16 and 17 in said Ridgeville Township, bounded and described as follows

Beginning at the Northwest corner of land now or formerly owned by Charles V. Salisbury; thence South in said Salisbury's West line a distance of 29.57 chains to the center of the Ridge Road so called, thence Northeasterly in the center of said road to the West line of land now or formerly owned by H. S. Whitcomb; thence South in said Whitcomb's West line to the Northerly line of said Whitcomb's land; thence Southwesterly in said Whitcomb's Northerly line to the East line of land now or formerly owned by Olive M. Barber, thence North in said Barber's East line, to a point directly West of the place of beginning; thence East to the place of beginning, containing 19 Acres of land, be the same more or less, but subject to all legal highways.

Excepting from the above described premises a strip of land deeded to The Cleveland and Elyria Electric Railroad Company by deed dated April 23, 1895, and recorded in Volume 74, page 179, of the Lorain County Records of Deeds.

Plaintiffs further allege in said petition that the above named defendants claim or may hereafter claim to have some interest in, title to or lien upon said premises adverse to the rights of the plaintiffs, that none of said defendants have in fact any interest in, title to or lien upon any part or all of said lands; that the plaintiffs and those under whom they claim title, have for more than twenty-one years next preceeding the filing of this petition been in the peaceable, adverse, actual, uninterrupted, open and notorious possession of the premises herein described, adverse to the rights of each and all of said defendants.

The prayer of the petition is that all of the defendants be compelled to show what interest in, title to or lien upon said premises they or any of them have; that any such claim be adjudged null and void and the title of the plaintiffs quieted as against each and every one of said defendants and against all persons claiming by, thru, or under them or any of them, and that they be forever barred from claiming any interest in, title to or lien upon any portion of said premises and for such other relief as may be proper and the Court can give.

Said defendants are required to answer on or before the 7th day of May, 1921, or a decree will be taken against them as prayed for in said petition.

ALICE M. BLAKE AND LAUREL J. BLAKE.
STROUP & RICE, Attorneys.
Mch. 17, 24, 31, Apr 7, 14, 21

RESOLUTION NO. 1594.
DECLARING IT NECESSARY TO IMPROVE KENYON AVENUE IN THE CITY OF ELYRIA, STATE OF OHIO, FROM THE EAST LINE OF PARK AVENUE TO THE WEST LINE OF PROSPECT STREET BY RESURFACING THE SAME TO ITS PRESENT WIDTH WITH BITUMINOUS MATERIAL.

BE IT RESOLVED by the Council of the City of Elyria, State of Ohio, three-fourths of all the members elected thereto concurring:

SECTION 1. That it is hereby declared necessary and the Council hereby declares its intention to improve Kenyon Avenue in the City of Elyria, State of Ohio, from the East line of Park Ave. to the West line of Prospect Street, by grading the same to the estalished grade, by establishing the grade of the same, constructing the necessary drains, catch basins, manholes and inlets, (by setting or re-setting all necesary curbing) by laying or relaying all necessary gas, water, and sewer connections and by resurfacing the same to its present width with bituminous material in accordance with the plans, specifications, estimates and profiles therefor, now on file in the office of the Director of Public Service of said City, and hereby adopted.

SECTION 2. That such house sewer connections shall be laid in said street as may be necessary so that every house and vacant lot shall have a sewer connection before the resurfacing herein authorized, and same shall be laid in accordance with city sewer specifications.

SECTION 3. All iron water service connections shall be replaced with lead connections and such additional connections shall be laid as shall be necessary so that every house and vacant lot shall have a water connection before construction of pavement.

Section 4. That the Citizens Gas and Electric Company shall replace all old gas service connections with properly coated iron pipe not less than one inch in diameter and shall put in such additional gas connections as shall be necessary, so that there shall be one connection to every house and vacant lot on said street before the construction of said pavement.

SECTION 5. That the grade of the Street as improved shall be the same grade as now exists on said street and all work necessary to level off and grade the present macadam pavement, prior to laying said bituminous material surfacing thereon, shall be made a part of the cost and expense of the improvement herein authorized.

SECTION 6. That the plans, specifications, estimates, profiles and drawings for said improvement heretofore prepared and now on file in the office of the Director of Public Service, be and the same are hereby approved.

SECTION 7. That the whole cost of new curbing and resetting of old curbing together with the cost of water and sewer connections and two-thirds of the cost of resurfacing constructed, less the intersections, on said street shall be assessed by the foot front against all the lots and lands abutting upon said street between the points hereinbefore named, which said lots and lands are hereby determined to be benefitted in each case to the extent assessed for this improvement and the cost and expense of the improvement shall include the cost and expense of the preliminary and other surveys and of printing and publishing all ordinances, resolutions, and notices required and of serving all necessary notices together with the cost of resurfacing and the interest on bonds or notes issued in anticipation of the collection of assessments and all other necesary expenditures.

SECTION 8. That the assessments to be levied as herein provided shall be payable in ten annual installments with interest on deferred payments at a rate of not more than six per centum per annum, payable annually, provided that the owner of any of the property assessed as herein provided, may, at his option, pay such assessment in cash to the City Treasurer within Thirty days from and after the passage of the assessing ordinance, in which case said cash assessment shall contain no item of interest upon deferred installments of assessments or on bonds or notes issued in anticipation of the collection thereof.

SECTION 9. That the bonds of the City of Elyria, State of Ohio, shall be issued in anticipation of the collection of deferred installments of assessments and in an amount equal thereto.

SECTION 10. That the remainder of the entire cost and expense of said improvement not specially assessed against abutting property owners, shall be payable from the General Paving Fund of the City.

SECTION 11. This resolution shall take effect and be in force from and after the earliest period allowed by law.

Passed March 7, 1921.
JAS. A. HEWITT,
President of Council.
Attest: D. B. SYMONS, Clerk.
Approved March 8, 1921.
ASAPH R. JONES, Mayor.
3-10-17.

APPLICATION FOR PAROLE.
Notice is hereby given that Ed Walsh—44513, Lorain, a prisoner now confined in the Ohio Penitentiary, has been recommended to the Ohio Board of Clemency, by the Warden and Chaplain as legally eligible to a hearing for Parole. Said application will be for hearing on or after April 6, 1921.
W. I. BISHOP, Chief Clerk.
3-3-10-17

SHERIFF'S SALE.
F. J. Rollin vs. O. W. Anderson, et al.
In Lorain County, Ohio, Court of Common Pleas. Case No. 17366.
Sehriff's Sale on Order of Sale.
In pursuance of an Order of Sale, issued from the Court of Common Pleas within and for the County of Lorain and State of Ohio, made at the January term thereof, A. D 1921, and to me directed, I have levied upon and will offer for sale at Public Auction at the north door of the Court House, in Elyria, on Saturday, March 19, A. D. 1921, between the hours of Nine and Ten o'clock A. M., Eastern Standard Time or 8 and 9 o'clock A. M. Central Standard Time, of said day, the following described Real Estate, to-wit:

Situated in the County of Lorain, in the State of Ohio, and in the Township of Ridgeville, and known as part of Lot 33 and bounded and described as follows: Beginning in the center of the North and South center road at the southwest corner of the land formerly owned by Ida M. Ramsdell and running thence east along the south line of said Ramsdell's land 30 rods; thence south 8 rods; thence west 30 rods to the center of said road; thence north in the center of the road 8 rods to the place of beginning, containing 1 acre of land, being the same land deeded by Nicholas Smith and Christina Smith to this Grantee.

Said premises have been appraised at Fifteen Hundred ($1500.00) Dollars, and cannot sell for less than two-thirds of said appraisement.

Terms of Sale cash on day of sale.
N. D. BACKUS,
Sheriff of Lorain County, Ohio.
R. F. Vandemark, Attorney.
2—17 24, 3—3 10 17

LEGAL NOTICE IN DIVORCE.
Case Number 17791.
Lawrence B. VanHorn, Defendant, whose place of residence is to the Plaintiff now unknown, will take notice that on the 2nd day of March, A. D. 1921, the undersigned Plaintiff filed her petition in the Court of Common Pleas, Lorain County, Ohio, being Case Number 17791, praying a divorce from said Defendant on the grounds of habitual drunkeness and gross neglect of duty, and asking also for divorce and equitable relief, and equitable relief. Said case will be for hearing on and after the 14th day of April, A. D. 1921.
IONA E. VANHORN, Plaintiff.
WM. L. HUGHES, Attorney.
3—3, 10, 17, 24, 31, 4-6

RESOLUTION NO. 1593.
DECLARING IT NECESSARY TO IMPROVE PRINCETON AVENUE IN THE CITY OF ELYRIA, STATE OF OHIO, FROM THE EAST LINE OF EAST RIVER STREET TO THE WEST LINE OF PARK AVENUE BY PAVING THE SAME WITH BRICK OR OTHER MATERIAL TWENTY-FIVE (25) FEET IN WIDTH.

BE IT RESOLVED by the Council of the City of Elyria, State of Ohio, three-fourths of all the members elected thereto concurring:

SECTION 1. That it is hereby declared necessary and the Council hereby declares its intention to improve Princeton Avenue in the City of Elyria, State of Ohio, from the East Line of East River Street to the West line of Park Avenue, by grading the same to the established grade, by establishing the grade of the same, constructing the necessary drains, catch basins, manholes and inlets (by setting or re-setting all necessary curbing) by laying or relaying all necessary gas, water and sewer connections and by paving said street with brick or other material 25 feet in width, in accordance with the plans, specifications, estimates and profiles therefor, now on file in the office of the Director of Public Service of said City, and hereby adopted.

SECTION 2. That such house sewer connections shall be laid in said street as may be necessary so that every house and vacant lot shall have a sewer connection before laying of pavement herein authorized, and same shall be laid in accordance with city sewer specifications.

SECTION 3. All iron water service connections shall be replaced with lead connections and such additional connections shall be laid as shall be necessary so that every house and vacant lot shall have a water connection before construction of pavement.

SECTION 4. That The Citizens Gas and Electric Company shall replace all old gas service connections with properly coated iron pipe not less than one inch in diameter and shall put in such additional gas connections as shall be necessary, so that there shall be one connection to every house and vacant lot on said street before the construction of said pavement.

SECTION 5. That the grade of said Street as improved shall be the same as now exists on said street and all work necessary to level off and grade said street, preparatory to laying brick and the foundation therein shall be made a part of the cost and expense of the improvement herein authorized.

SECTION 6. That the plans, specifications, estimates, profiles and drawings for said improvement heretofore prepared and now on file in the office of the Direcor of Public Service, be and the same are hereby approved.

Section 7. That the whole cost of said improvement, less 1-3 thereof, excepting the curbing gas, water, and sewer connections, and less the intersections, shall be assessed as a special assessment against all the lots and lands abutting upon said street between the points hereinbefore named, and said lots and lands are hereby determined to be benefitted to the extent herein assessed, and the cost and expense of said improvement shall include the cost and expense of the preliminary and other surveys and of printing all necessary ordinances, resolutions and notices, and of serving all of said notices with the construction cost and the interest of bonds or notes issued in anticipation of the collection of assessments and all other necessary expenditures.

SECTION 8. That the assessments to be levied as herein provided shall be payable in ten annual installments with interest on deferred payments at a rate of not more than six per centum per annum, payable annually, provided that the owner of any of the property assessed as herein provided, may, at his option, pay such assessment in cash to the City Treasurer within Thirty days from and after the passage of the assessing ordinance, in which case said cash assessments shall contain no item of interest upon deferred installments of assesments or on bonds or notes issued in anticipation of the collection thereof.

SECTION 9. That the bonds of the City of Elyria, State of Ohio, shall be issued in anticipation of the collections of deferred installments of assessments in an amount equal to.

SECTION 10. That the remainder of the entire cost and expense of said improvement not specially assessed against abutting property owners, shall be payable from the General Paving Fund of the City.

SECTION 11. This resolution shall take effect and be in force from and after the earliest period allowed by law.

Passed March 7, 1921.
JAS. A. HEWITT,
President of Council.
Attest: D. B. SYMONS, Clerk.
Approved March 8, 1921.
ASAPH R. JONES, Mayor.
3-10-17.

SPECIAL NOTICE
To patrons of the Chronicle-Telegram of Lorain, O. The management of the circulation department will esteem it a favor if all persons not receiving their papers promptly will phone 4151 before 7 o'clock p. m. All reports will receive direct attention from this office.
A. E. CHARLES, Cir. Mgr. [illegible]
Lorain Office.

Sealed Proposals For School Buildings

Sealed proposals will be received at the office of the clerk of the Board of Education, Washington Ave., Lorain, Ohio, until 12 o'clock noon, April 25, 1921, for the furnishing of all material and doing all the work necessary for the erection of a school building on Seneca Ave., Lorain, Ohio and one school building on West 20th St, Lorain, Ohio, in accordance with plans and specifications on file at the rooms of the Board of Education and the Architect, Franz C. Warner, Hippodrome Building, Cleveland, Ohio, as determined by a resolution passed by the Board of Education, March 14, 1921.

Plans and specifications may be secured from the Architect at his office in Cleveland, Ohio.

The price for labor and material must be stated separately, and bidders must submit for any or all of the following items:
Sewer
Excavating and Grading
Foundation
Stone Work
Structural Iron and Steel
Ornamental Iron
Terra Cotta
Lathing and Plastering
Carpenter Work
Masonry
Composition Floors
Marble, Slate and Tile Work
Glass and Glazing
Sheet Metal Work
Painting and Decorating
Slate Blackboards
Electrical Work
Composition Roofing
Plumbing
Heating and Ventilating
Concrete and Cement

Bids will also be received and considered comprising all of the foregoing items in single proposals.

Bids for the foundation work only will also be received and considered.

Bids for steam heating and for hot air heating will be received and considered.

Each bid must contain the name of every person interested in the same and must be accompanied by a certified check, payable to the Board of Education, Lorain, Ohio, in a sum equal to five (5) per cent of the amount of the bid as a guarantee that if the bid is accepted, a contract will be entered into and the performance of it properly secured.

Bidders shall be required to state when they will begin and finish the work after a contract shall have been entered into.

All proposals must be made on blanks furnished by the Board of Education which can be secured at the office of the Clerk or from the Architect at his office in Cleveland, Ohio.

Proposals must be sealed, addressed to the Clerk of the Board of Education and endorsed on the outside, plainly showing the items bid upon and the name of the bidder.

The Board of Education reserves the right to reject any, part of any or all bids or proposals.

The satisfactory bond of not less than fifty (50) per cent of the contract price will be required on all contracts

By order of the Board of Education.
E. BRUELL, Clerk
3-19, 26, 4-2, 9.
Lorain, O.

Healing The Sick.
From the rich soils of Europe, Asia and Africa are gathered the rare herbs that make
Bulgarian Blood Tea
Assist Nature to
GENTLY MOVE THE BOWELS
PURIFY THE BLOOD
SWEETEN THE STOMACH
START LIVER ACTION
FLUSH THE KIDNEYS
Take it Steaming Hot to kill colds, ward off "Flu" or Pneumonia. Sold by Druggists.

REAL ESTATE
If you want to buy or sell, call on
THE B. & B. REALTY & INVESTMENT COMPANY
Phone 2190 313 Elyria Bldg.
The Home of Real Estate Service 75tf

Horse Sale

To be sold at Auction, third carload of Ohio horses at Wise Stable, Elyria, Ohio, March 19th. Sale to begin at 12:30.

Six Months Time Given.
Chas. Fackler, Auctioneer.

NewspaperARCHIVE®
NewspaperARCHIVE®

THE CHRONICLE-TELEGRAM

Published by The Lorain County Printing and Publishing Company

Offices, 331 Second St. Elyria, Ohio.
Four Corners, Lorain, O.

Published every evening and Sunday morning. Entered as second-class matter at Elyria Postoffice. Act of 1879.

Daily—Three cents per copy By carrier in city 15 cents per week, $7 50 per year in advance Sunday—Eight cents. Daily and Sunday, delivered to your home 20c. By mail, Daily, outside of Elyria within Lorain and adjoining counties, $4.00 per year; within the State of Ohio, $5 00; elsewhere $6.00.

Members of The International News Service. Audit Bureau of Circulation; Bureau of Advertising of the American Newspaper Publishers Association.

New York Office, A E Clayden, Representative, 347 Fifth Ave., Chicago Office, John W. Hunter, Representative, 419 Marquette Bldg.

ELYRIA PHONES
Circulation .....2316 News 2318
Advertising .....2317 Society 2319

LORAIN PHONES
News or Society .....4206 Circulation 4151
Advertising.....2288

THURSDAY, MARCH 17, 1921.

AMERICAN IDEALS AND THEIR MEANING TO EVERY COMMUNITY

With the consummate skill of the trained legal mind and the magnetism of the natural orator attorney Walter D. Meals in his brief but delightful talk to the Young Business Men of this city, switched from the usual plensantry of the after dinner speaker to the more serious tone of the older brother and while scouting any pretension of offering gratuitous advice as to the manner of conducting their business pointed out in a most logical and forceful manner how they might become better citizens, more advanced and progressive business men and far above those things of assistance to their less fortunate fellows and a tower of strength in the community in which they live.

There was not a person who heard Judge Meals but felt the depth and logic of his discourse.

Many people who attend an informal affair of this type go with expectations of being amused by some witty sayings, bright epigrams, apt quotations and perhaps here and there an amusing story.

It was then in the nature of a relief when the Judge departed from the usual light vein and presented a word picture both instructive and entertaining and which every one of his hearers could take to heart.

The keynote of it was devotion to American ideals and in following this idea and thought to a logical conclusion,those who practiced it made better Americans and as good Americans tended toward the uplift and betterment in their own little community.

It was with some elation of feeling that those present heard the honest and sincere expression from the judge that the people of Elyria had reason to be proud of their beautiful city. At the same time he did not convey the at times customary flattery that improvements could not be made which would prove beneficial both to the community and the people as a whole and therein sounded the bright morning glow of the sincerity of his thought and speech.

"Be Human" said the judge and he meant it in all that the word implies. And the expression meant much. Likewise he recounted an experience of his own to illustrate his point and thus emphasized that divine human principle of which so much is written, but alas so little is put into actual practice.

While it would be impossible to produce in cold type with all the candid force with which it was conveyed, the words and ideas of Judge Meals, it is not far wrong to point out that the outstanding features are here presented and an honest effort to live up to them will mean much to this community, a great deal to its people and by and large prove of inestimable benefit to the city as a whole and the comfort and well being of its inhabitants.

—o—

THE MUD GUARDS

An automobile fender is more than something to fend things off. It is something to run into, to twist and cripple, to mark with a chronology of accidents and ruthlessness and carelessness and devil-may-care. It bears scars honorable and dishonorable. It receives the mud, the stinging gravel, the tar and filth of the world's highway. Its usefulness lies in being a sort of goat for the mechanism of transportation.

An old and weathered citizen was brought into court the other day upon charges of non-support filed by his family. He had only one thing to say, and this he said sullenly:

"I am tired of being the mud-guard for a bunch of strapping boys and girls."

The court had the wisdom of deep experience. It dismissed the defendant. I knew that great numbers of people upon this earth, men and women, are destined to act as fenders for their fellow-beings. They take the blows of the selfish and reckless. Their souls are scarred with the wounds of the hard and the indifferent. Upon them drives the stinging gravel. Held in contempt, beat upon, knocked about, jammed and crowded and elbowed and kicked and punched and whacked, they yet serve a great purpose in life. They are its mudguards, its fenders, its goats.

Once in a great while one of them rebels. The spirit of liberty sometimes flames in the most lowly. But destiny keeps tight grip upon the class. Take away all the mud-guards of human life and social organization collapses.

—o—

President Ebert objects to the presence in Germany of Belgian troops. Heaven's! Belgium ought to get a big slice of Germany, to have and to hold.

—o—

Think President Harding has a big job? Consider the man, at present unknown, who is to save Russia.

Mary Had a Little Store

Her Ad 3% a Year Rain or Shine All Old Is Sold Works in a Circle

An Editorial On Buying

Out in Harrisburg, Pennsylvania there is a woman's specialty shop conducted by Mary Sachs. During the year of 1919 this shop did a business of $207,000 at a total expense of 14.35 per cent for doing business.

During this same period a national magazine found that the following groups of stores had a selling expense as follows:

Dry goods stores	23.05 per cent
Groceries	17.91 per cent
Variety stores	17.76 per cent.
Hardware stores	20.41 per cent.
Clothing stores	23 27 per cent
Drug stores	24.65 per cent.
Furniture stores	26.51 per cent.
Jewelry stores	26.81 per cent.
Shoe stores	32.22 per cent.
Women's specialty shop	29.40 per cent.

A paragraph taken from one of her advertisements, in which she showed the above figures, tells just how her low selling expense was accomplished, but it does not emphasize the fact that her advertising which cost a trifle less than 3 per cent. for the entire year, was in her judgment entirely responsible for the unusual success of this new business. Here is what she said:

"What holds my costs down to this record-breaking level Volume—that's the answer. I do a relatively immense volume in a small space. My salespeople sell relatively large amounts during a day's business. It follows, logically, that I can afford t sell my goods at very low prices and still make a fair profit. And that is exactly what I do. It works in a circle. The lower my prices—the greater my volume—the lower my costs."

This store has been a consistent advertiser since the day it was opened, September 3rd, 1919 There are two newspapers in Harrisburg. These newspapers carry the advertising of this store week in and week out, rain or shine, good business or poor business. These advertisements seldom carry prices or illustrations. They are written like short editorials, two things always being emphasized, first, a personal service on the part of salespeople who have been trained by the proprietor, and second, the finest merchandise that can be bought at lower prices than can be obtained in the average store.

During 1920 this store did a business of $207,000.00, and the selling expense remained practically the same. Miss Sachs in public statements and in articles which she has signed for various magazines, invariably emphasizes the value and pulling power of advertisements that are run continuously, regardless of conditions. Not only are the women of Harrisburg and adjoining towns given high quality merchandise at less, but in addition, they have an opportunity of becoming acquainted with various phases of the store service appear each week of the year.

In August and February a sale is held for one week. Everything that is old is sold regardless of the price it brings. Outside of these two periods special sales are never held because the store prides itself on always having fresh merchandise of any kind, and the number of men who now accompany their wives and daughters when they shop in this store averages about two times as many as visit the average store selling to women only.

The one quick and positive way of reducing the cost of merchandise to the consumer is to tell the story of merchandise, store service and value, through the printed word. At least, that is the opinion of Miss Sachs, who has made a phenomenal success in the two and one-half short years she has been in business for herself.

The one quick and positive way for readers to secure the full advantage of the 'reduction in cost' of merchandise is to read advertising closely and constantly.

DAYTON March 17.—Joe Meckowitz may like wet goods but he dislikes wet days. Joe was sent to the Montgomery county jail by the federal court to serve 75 days for illegal distilling.

The morning his term expired he walked to the door and found a heavy rain falling. Expressing a preference for the warm jail, Joe grabbed mop and pail and resumed his duties as trusty. He remained until the sun popped out later in the day.

WOOSTER, Mich., March 17 "The warm weather of the past 10 days has helped the wheat like everything," is the declaration made by C. G. Williams director of the agricultural experiment station here commenting upon the unseasonable weather. Director Williams stated that reports to the station indicate that the condition of Ohio's wheat crop is "quite good."

Forty Years Ago

ELYRIA March 17.—A brakeman of George Burr living on 9th street fell on a pile of shovels and injured itself so badly that it died soon after.

The merchants were complaining about bad times and said the trade had fallen off fifty per cent. There were no pavements in city or cement.

The bachelors of the city were joining an insurance society that guaranteed to pay them so much if they got married. It helped them to set up housekeeping.

Three employes of the gas company were nearly overcome by gas while working in a trench. Gerry Allen rescued them at the risk of his own life.

Governor Sheldon, of New Mexico visited friends and relatives in this city and LaGrange, his old home.

An effort was being made to raise $1,500 to retain the Ohio Stove Co., recently burned out. They were thinking of going to Vermont.

A big storm struck the village and at the end of three days there was eight inches of snow on the level and drifts five feet deep on Broad street. Traffic was entirely tied up.

CASE ENDS ABRUPTLY AS DAVIES COLLAPSES

(Continued from Page 1)

Davies Takes the Stand.

Walter Davies took the stand in his own defense at one o'clock on Wednesday afternoon and stated that he had been employed by the City Bank of Lorain, from 1901 until he resigned in August, 1918. He said that when he went to the bank the were then dealing in stocks and that Treble had charge of that department. He himself had nothing to do with the buying and selling of stocks.

He identified a sketch of the interior of the bank and located his own and Treble's desks. The bank, he said, had about 150 customers who bought and sold stocks, their transactions amounting to an average of $5,000 per day. Some of the directors and officers of the bank bought and sold stocks. In 1905 he first learned that Treble bought stocks on his own account.

In 1915 Treble came to him and suggested that they enter partnership together in buying and selling stocks and that he finally agreed. The first stock they bought was 100 shares of Republic Iron and Steel They continued in business until 1916. Treble was also buying on his own account. Their first loss was in the latter part of 1916, when they lost about $5,000. They had been buying them for over a year. No money was taken by the witness from the bank's funds representing profits. During that period they made and lost about $20,000.

When the loss came in 1916 they had some stocks on hand. Davies suggested cleaning up and getting out, and Treble later told him he had done so and had made up the loss. In December the witness told Treble that he would no longer be a party to any further purchases, but that he knew Treble continued to buy for himself.

Did Not Know of Treble Buying

From that time he said he did not know that Treble had bought any stock on their joint account, and had no talk with him regarding stocks. It first came to his notice that savings cards had been taken from the files in 1917 Treble came to him and said that he had withdrawn cards aggregating $45,000 to cover his shortage as he could no longer carry them in cash. I'll have to report that to the board I told him," said the witness," but he begged me not to on account of his family, and finally when he promised me to stop the practice I kept still

He later squared the account and replaced all the cards. I never took a card out myself except to put the proper entry on it." Later the witness said he looked for Mrs. Gaudern's card and found it had been replaced. When this card was first taken out Davies said he was on a vacation. He did not know that cards had been taken out again by Treble. He also said he never gave Treble an order to buy or sell stocks after that, and did not know he was buying on their joint account.

Writes Friendly Letter.

While on his vacation in 1919 he did write a friendly letter to Treble but did not mention stocks. In the past three years he declared he had not talked with Treble regarding stocks. He told of hearing Treble talking over the phone about buying 900 shares of American Hide and Leather stock and at once took him to task about it, telling him to stop for his own and the bank's good. He also said he never kept a memorandum of stock purchases as Treble said he did. There was no dividing of profits in 1919, and that during Treble's absence he had drawn checks and drafts to pay for stocks in legitimate transactions only.

He said he had a private account in Cleveland and that he bought from $3,000 to $4,000 in stocks when the bank examiners sambadep at frequent intervals. In 1916, when the bank examiners came, Treble came to him and acknowledged he was $4,000 short and wanted the money at once. Davies chided him but finally took the three cards testified to by Treble from the files.

They belonged to members of his family and he had a right to use them He arranged to let Treble have the money as a loan and was surprised when Treble came to him and said he had replaced the cards, and that he only used them to fool the bank examiners

He denied that on his return from his vacation in July, 1919, tha the had any conversation with Treble regarding stocks, or that at the time of the Murray Freedman visit to the bank in August that he had any talk. Treble, he said, had never told him that Freedman had asked to talk with him over the phone about the large drafts

Finds Record in Treble's Case.

He first knew about the $314,000 and $758,000 drafts when called by the Mellon National Bank. He looked in the draft book and saw that they were not registered but found a record of them in Treble's cage. He also noticed that the drafts were alright, and was told book. He then telephoned that the drafts were all right, and was told they had been paid. At that time he called Treble in and told him he would have to report it to the bank directors at their meeting on Tuesday, and said Treble begged him not to do so, but he told him he must

After the exposure he started to tell what happened at the meeting and had just got started when he suddenly stopped in answer to the question:

"Did you tell them you felt yourself to blame?" This referred to his knowledge that two cards were out of the files at that time

Mr. Davies was unable to answer and after waiting for a while Judge Wood adjourned court.

Too Late to Classify

WANTED—Reliable lady to take our guaranteed quality fast color house dresses. Reference required. Dumville & Co., Lockport, N. Y. 77*

AN OLD FASHIONED BEAUTY RECEIPE

The old-time application of Buttermilk and Cream to whiten and preserve the skin and remove harsh little wrinkles and ugly sallowness is grandmother's recipe and women throughout the country are again using it to ensure a beautiful complexion and snow-white hands and arms.

Buttermilk, however, is not always obtainable, but a specialist has at last perfected a method of concentrating buttermilk and combining it with a perfect cream, which you can buy in small quantities ready to use at any first-class drug stores by simply asking for "Howard's" Buttermilk Cream.

There is no secret about it nor is there any doubt about the result—it's just a common ordinary buttermilk in the form of a wonderful cream, gently massaged with the finger tips around the corners of the eyes and mouth.

If you have not tried this simple, easy way to beauty get a small quantity today and let your face be the judge. Your favorite toilet goods counter can supply you. Harry A. Crandall, Ebert's Drug Store, C. W. Phillips can supply you.—Adv't.

Many Women Use Glycerine Mixture

There is nothing better for stomach trouble in women than buckthorn bark, glycerine, etc., as mixed in Adler-i-ka. One lady says "It is doing me lots of good My sisters also say it is wonderful" Adler-i-ka removes foul matter from BOTH upper and lower bowel which may have been poisoning stomach for months EXCELLENT for gas on stomach and chronic constipation. Guards against appendicitis Brings out matter you never thought was in your system. J. Adolphus Ebert, druggist, 571 W. Broad.—Adv.

Soon Time to Begin Work in The Garden

ELYRIA, March 17.—The Home Garden Association in its desire to be helpful and useful to home gardeners of Elyria will furnish the following bulletins during March and April.

1.—Spring treatment of lawns.
2.—Pruning trees and shrubs.
3.—Government and State Bulletins on gardening.
4.—Why have a garden.
5.—Cleaning up the garden.
6.—Size of the garden.
7.—Making a plan of the garden.
8.—What to plant.
9.—Garden tools.
10.—Preparing the soil.

WOOSTER, March 17.—Wooster, Ashland and Mansfield high schools will engage in a triangular debate on March 22. The question will be: "Is the Employer Justified in Demanding the Open Shop?"

Each school's affirmative team will debate at home. Wooster's negative will go to Ashland. The Mansfield negative team will come here. Ashland's negative team will go to Mansfield. Each of Wooster's teams is composed of two boys and one girl.

BELLAIRE, March 17.—Local school statistics show a third of the pupils were born outside the city. Of these, 469 were born outside the United States. There are 3 156 pupils enrolled.

PHONE 5243 PHONE 5243

Let us estimate for your Awnings, Shades, Curtains and Wall Paper.

Estimates cheerfully given.

The Harry H. Smith Company

Phone 5243 Elyria, Ohio.

DOCTOR JASTER

Eye, Ear, Nose and Throat

4th Floor Bank Bldg.

Glasses Fitted Phone 2434

$5.00 for a Name

We make our own tonics and have decided to let the public name our masterpiece. We want a short snappy title for same, so get busy, put on your thinking caps. Send as many as you want. The more suggestions the merrier It's qualities are cool, refreshing and exceptionally good for scalp. Contest closes March 19. Winners will be announced March 21st, Monday.

SEND ALL ANSWERS TO

The Universal Barber Supply Co.

929 BROADWAY LORAIN, OHIO

Let's Talk It Over

Something Further About Minimum Bills and Service Charges.

We have on display in the window of our Broad Street office a miniature of our transmission and distribution system, which shows our generating plant, transmission lines, sub-stations and distribution lines.

This is a part of the show which we told you about yesterday, which must be in perfect working order before the part which you are interested in can proceed.

We want to interest you in what goes on behind the scenes, so that you may have light when you push the button.

The use of electric appliances has become so common that practically every household has an electric flat iron. It has become such a necessity that for the sake of our discussion today we will assume that each customer has one.

The common household electric flat iron consumes about 500 watts of current per hour. This is equivalent to one-half of one kilowat hour per hour, there being 1000 watts in one kilowatt hour.

To carry this illustration further, the electric flat irons place a demand on our system of 500 watts or one-half of one kilowatt per hour during all the time it is being used.

In order to provide this service, it is necessary that we have invested in power house equipment, transmission lines, sub stations, distribution lines, meters and transformers, nearly $200,000. This investment is permanent. It is ready for you 24 hours a day, 365 days a year, whenever you want it and for your exclusive use.

On this investment we have to pay interest, taxes and provide for depreciation "whether you use it or not."

When you look at it this way, isn't a minimum bill or service charge perfectly fair and reasonable?

Isn't this, as a matter of fact, the only fair method of charging? One in which each customer pays these so-called "fixed charges" on the actual investment devoted exclusively to his use.

By this method of charging nobody is hooking a ride.

The Lorain County Electric Company

25,000 ROLLS OF

Wall Paper

AT GREAT SAVINGS

Wednesday we inaugurate an important sale of Wall Paper. It will pay you well to anticipate your Spring needs and buy NOW

45c to 65c Wall Paper at 39c

Tapestry. Two-tone, varnished papers in many desirable effects for most any room in your home Sell regularly at 45c to 65c.
For this sale at, roll 39c

24c to 45c Wall Paper at 19c

Here are plain oatmeal papers in a wide assortment of colors These serviceable papers now offered at a big savings.
24c to 45c kind, will go at, the roll 19c

Bed Room Paper on sale, as an extra Special.
10c to 15c. Special, rool ..... Special, roll 10c to 15c.

75c Large Bird Tapestry Paper at the roll 49c

17 1-2c Wall Paper for Bedrooms and Halls at, roll 10c

PAPER HANGERS FURNISHED PROMPTLY

The Harry H. Smith Co.

HOME FURNISHERS ELYRIA, O.

NewspaperARCHIVE® NewspaperARCHIVE®